



## ARCHIVED - Archiving Content

### Archived Content

Information identified as archived is provided for reference, research or recordkeeping purposes. It is not subject to the Government of Canada Web Standards and has not been altered or updated since it was archived. Please contact us to request a format other than those available.

## ARCHIVÉE - Contenu archivé

### Contenu archivé

L'information dont il est indiqué qu'elle est archivée est fournie à des fins de référence, de recherche ou de tenue de documents. Elle n'est pas assujettie aux normes Web du gouvernement du Canada et elle n'a pas été modifiée ou mise à jour depuis son archivage. Pour obtenir cette information dans un autre format, veuillez communiquer avec nous.

This document is archival in nature and is intended for those who wish to consult archival documents made available from the collection of Public Safety Canada.

Some of these documents are available in only one official language. Translation, to be provided by Public Safety Canada, is available upon request.

Le présent document a une valeur archivistique et fait partie des documents d'archives rendus disponibles par Sécurité publique Canada à ceux qui souhaitent consulter ces documents issus de sa collection.

Certains de ces documents ne sont disponibles que dans une langue officielle. Sécurité publique Canada fournira une traduction sur demande.



*A 30 Year Analysis of  
Police Service Delivery and  
Costing: "E" Division*

**Malm, A., Pollard, N., Brantingham, P.,  
Tinsley, P., Plecas, D., Brantingham,  
P., Cohen, I., Kinney, B.**



# Purpose

---

- How have demands for police services from the RCMP in British Columbia varied over the past 30 years?
- Has the amount of work necessary to respond to calls for police services increased or decreased.



# Methodology

---

- **Focus Groups**
- **File Reviews**
- **Police Officer Log Books**
- **Time Use Logs**
- **Case Law Review**



# Increases in Population, Police, and Crime: British Columbia (1962-2003)

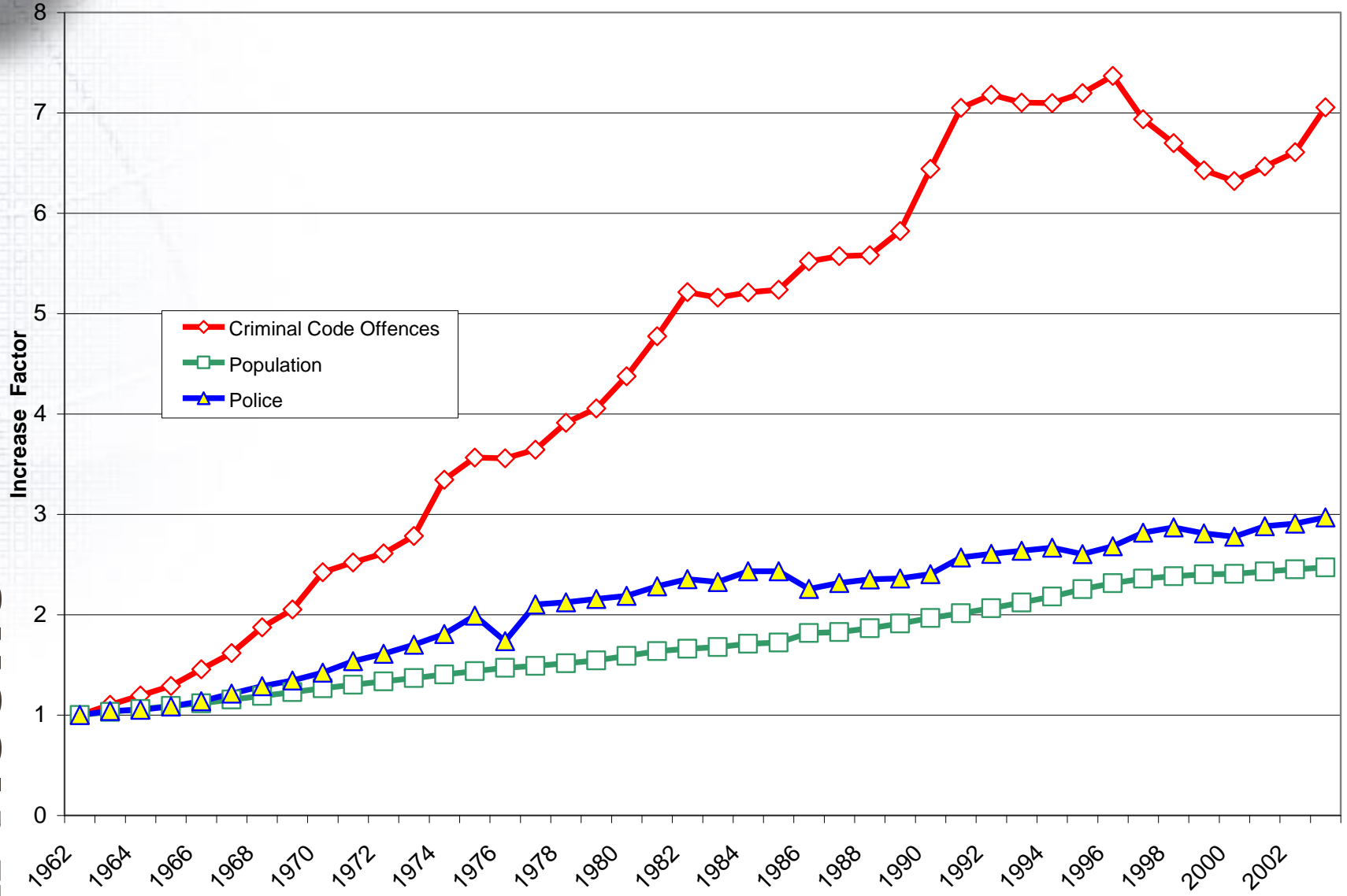



# CCC Rates in Study Cities

Criminal Code Offence Rates  
Study Jurisdictions  
1977-2003

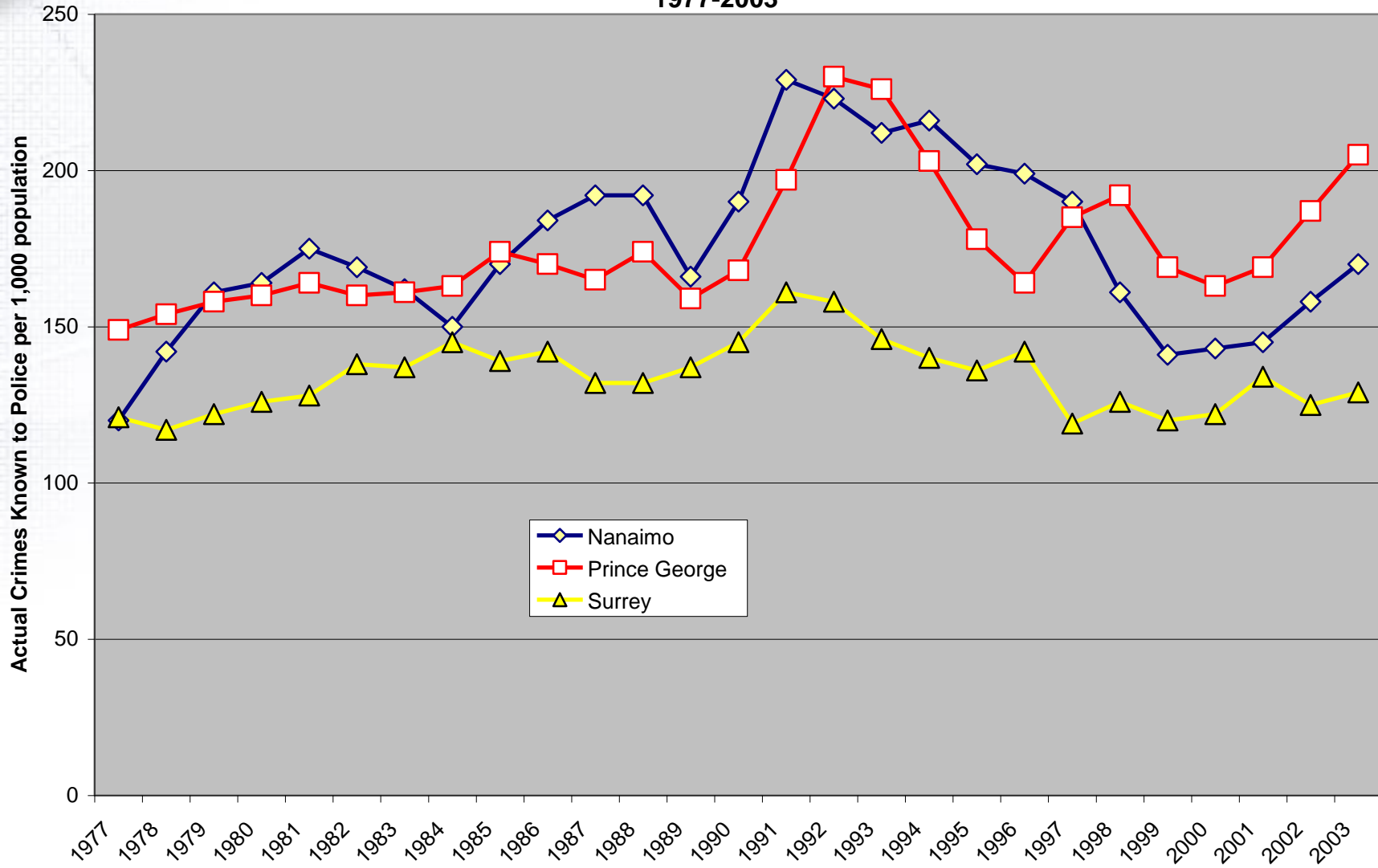



# Comparing Policing in BC to Other Jurisdictions

- International victimization surveys and international compilations of crimes indicate that Canada has high property crime levels and high assault levels relative to other developed nations.
- In 2003, Canada's ratio of police to population was 19% lower than Australia's, 22% lower than that of the United States, and 26% lower than that of England and Wales.

# Findings: Technological Impacts

## Four Decades of Technological Change for the B.C. R.C.M.P.

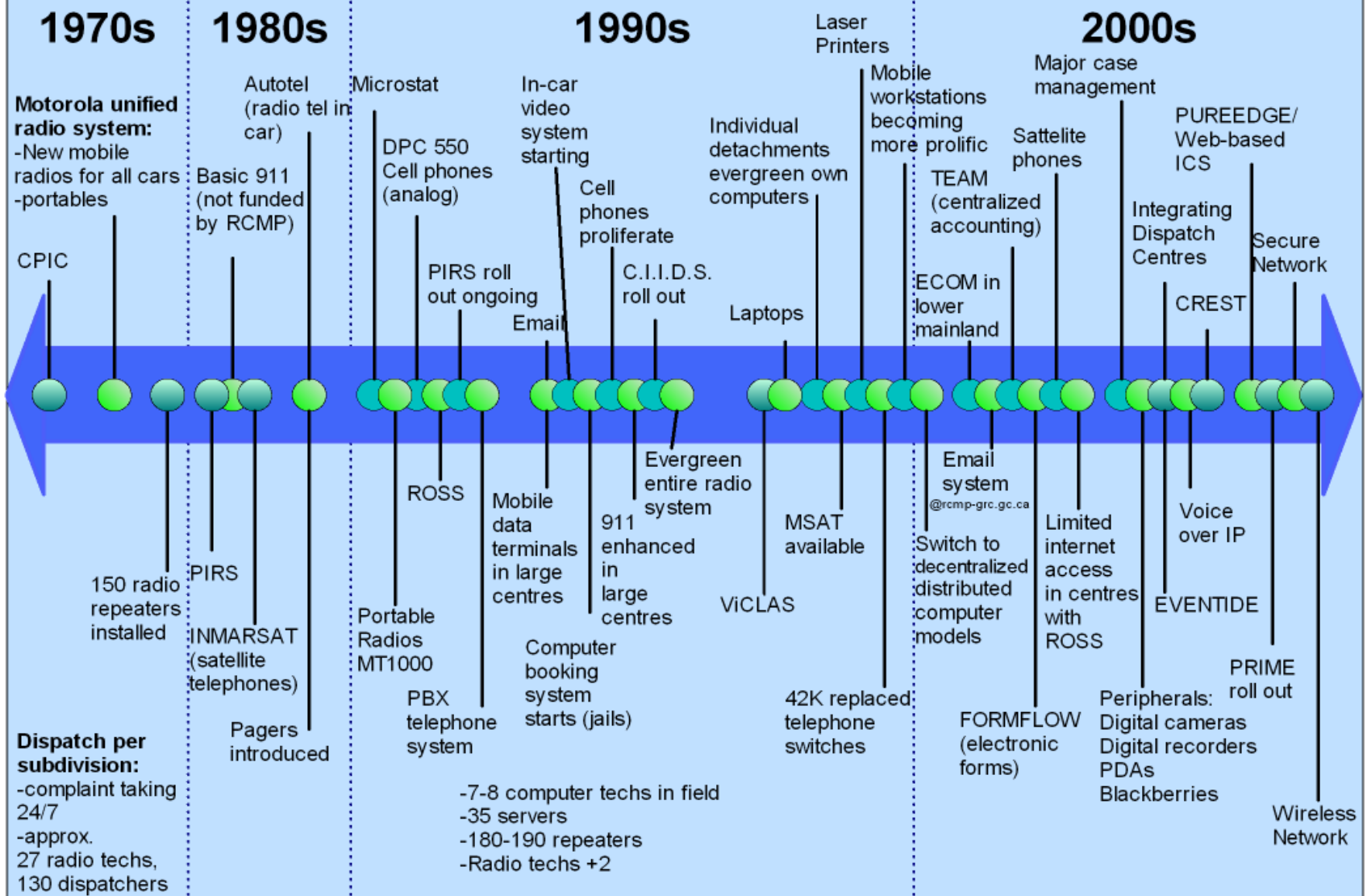





# Findings: Impact of Case Law

- *Hunter v. Southam Inc.*, [1984] 2 S.C.R. 145
- *R. v. Therens*, [1985] 1 S.C.R. 613
- *R. v. Collins*, [1987] 1 S.C.R. 265
- *R. v. Brydges*, [1990] 1 S.C.R. 190
- *R. v. Hebert*, [1990] 2 S.C.R. 151
- *R. v. Duarte*, [1990] 1 S.C.R. 30
- *R. v. Garofoli*, [1990] 2 S.C.R. 1421
- *R. v. Stinchcombe*, [1991] 3 S.C.R. 326
- *R. v. B. (K.G.)*, [1993] 1 S.C.R. 740
- *R. v. Feeney*, [1997] 2 S.C.R. 13
- *R. v. Campbell and Shirose*, [1999] 1 S.C.R. 565



# General Duty Day Current Timing

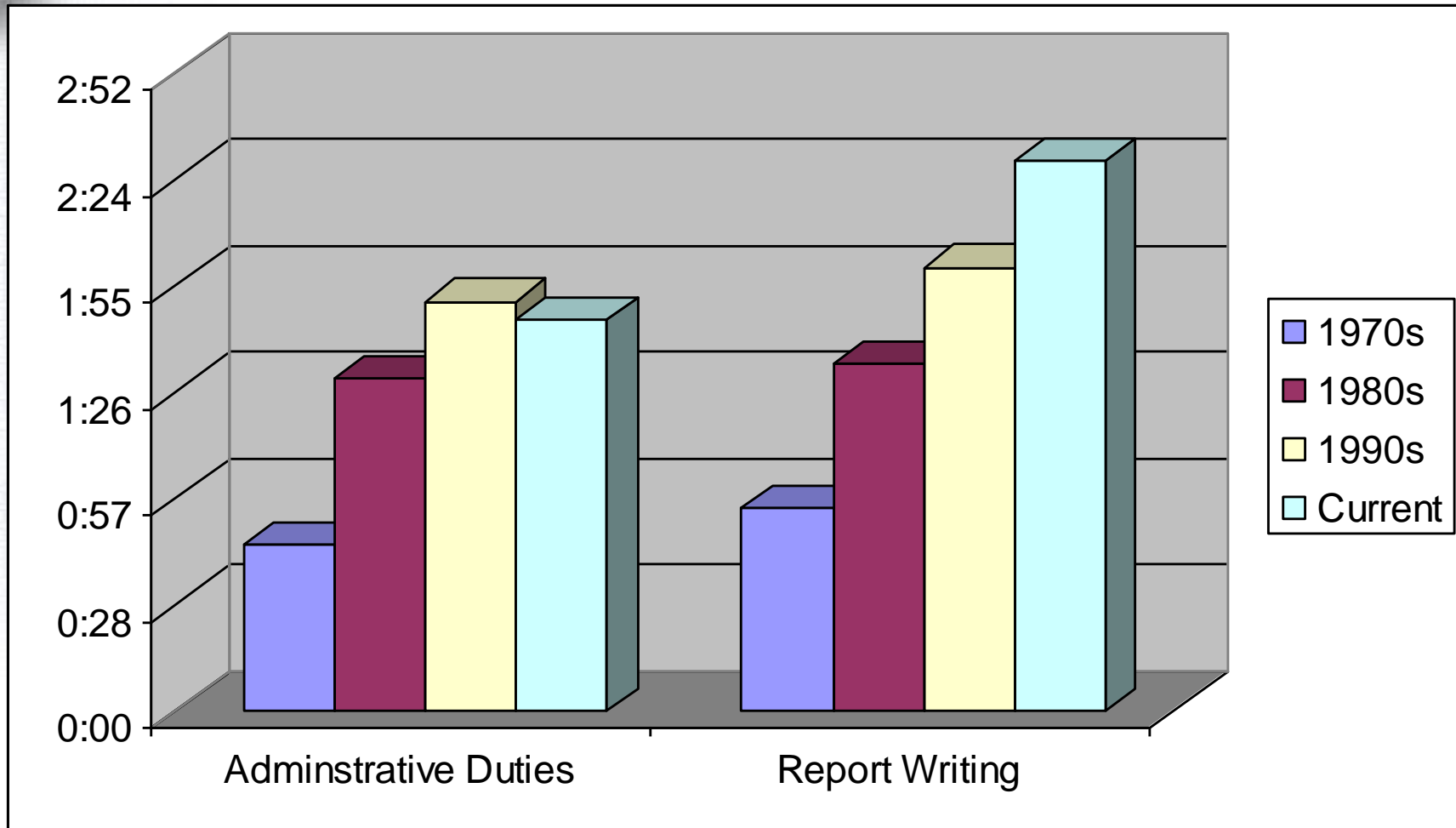



# General Duty Day Current Timing

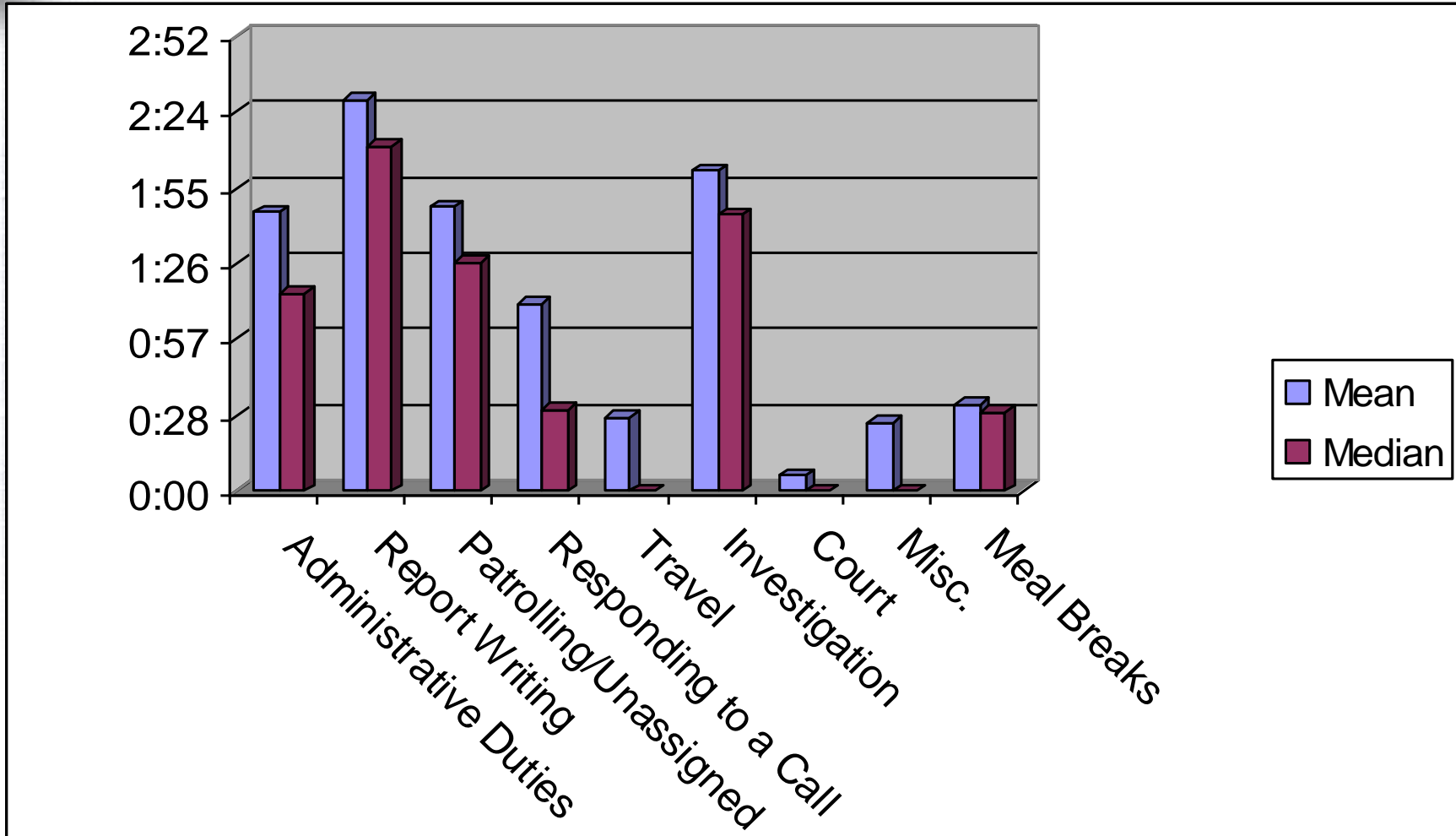



# Findings: Timing of Certain Types of Cases

|                  | Procedural Steps Required |              |              |         |
|------------------|---------------------------|--------------|--------------|---------|
|                  | 30 Years Ago              | 20 Years Ago | 10 Years Ago | Current |
| Homicide         | 90                        | 95           | 111          | 113     |
| Break & Enter    | 37                        | 39           | 44           | 45      |
| Domestic Assault | 36                        | 37           | 56           | 58      |
| DUI              | 29                        | 36           | 41           | 42      |
| Trafficking      | 9                         | 22           | 55           | 65      |



# Timing of Certain Criminal Investigations

|                  | <b>Estimated Time to Complete All Steps</b> |                     |                     |                |
|------------------|---|---------------------|---------------------|----------------|
|                  | <b>30 Years Ago</b>                         | <b>20 Years Ago</b> | <b>10 Years Ago</b> | <b>Current</b> |
| Break & Enter    | 5 to 7 hours*                               | 5 to 7 hours        | 6 to 10 hours       | 5 to 10 hours  |
| Domestic Assault | Up to 1 hour                                | 1 to 2 hours        | 3 to 4 hours        | 10 to 12 hours |
| DUI              | 1 hour                                      | 2 hours             | 3 hours             | 5 hours        |



# Trafficking: 30 Years Ago

*Trafficking  
30 years ago...*





# Trafficking: Current Flow Chart

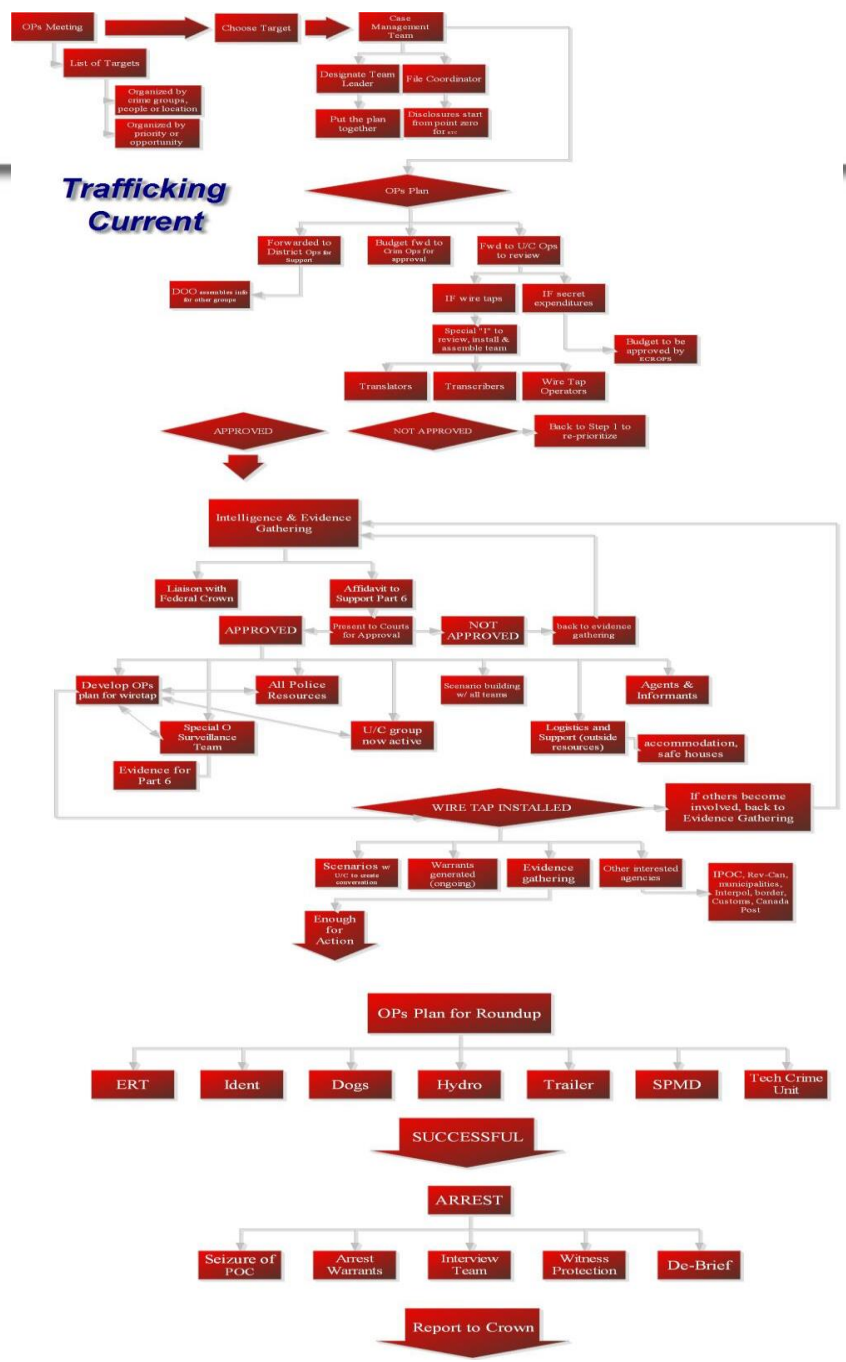



# General Findings

- There was an increase in demand for police services that exceeded increases in police.
- There were a series of court decisions that substantially increased the required number of steps and the amount of paperwork generated in handling cases that proceed to court.
- There was an associated increase in time for handling specific types of crimes as the legal requirements changed.
- There were increases in time required to handle cases administratively as computer systems were introduced.





# General Conclusion

---

- Overall, there was a decrease in police capacity and an increase in demand for services.
- Not surprising, as the demand for police services in British Columbia increased, there was a decrease in the proportion of cases cleared by charge.



# **Prevention through Enforcement**

## **Policing Marihuana Grow Operations**



# Mean Annual Grow Operations 1997-2003, by Area Type

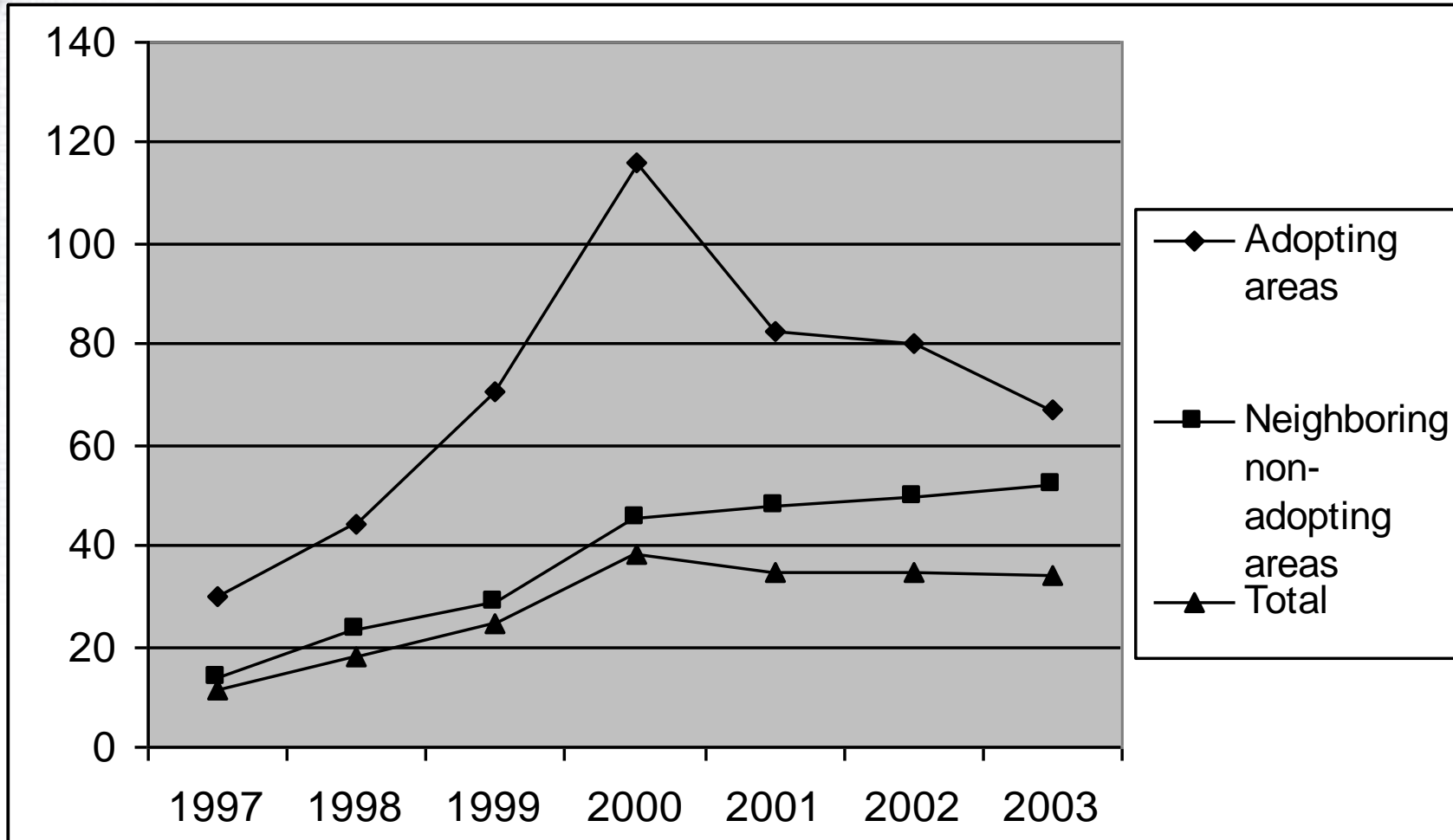

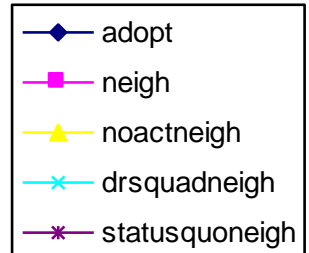
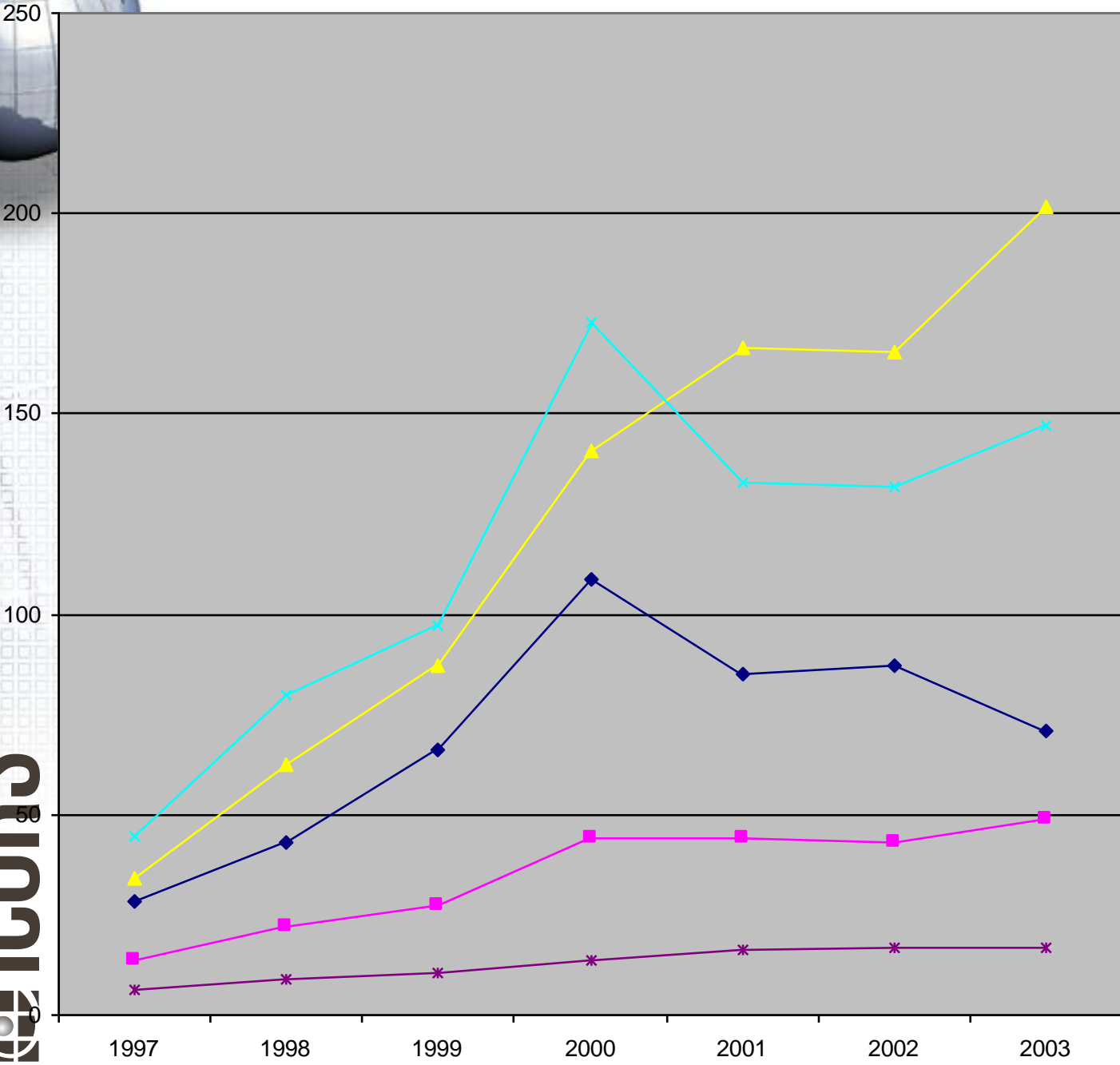
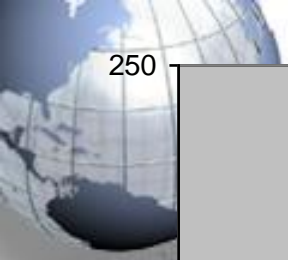

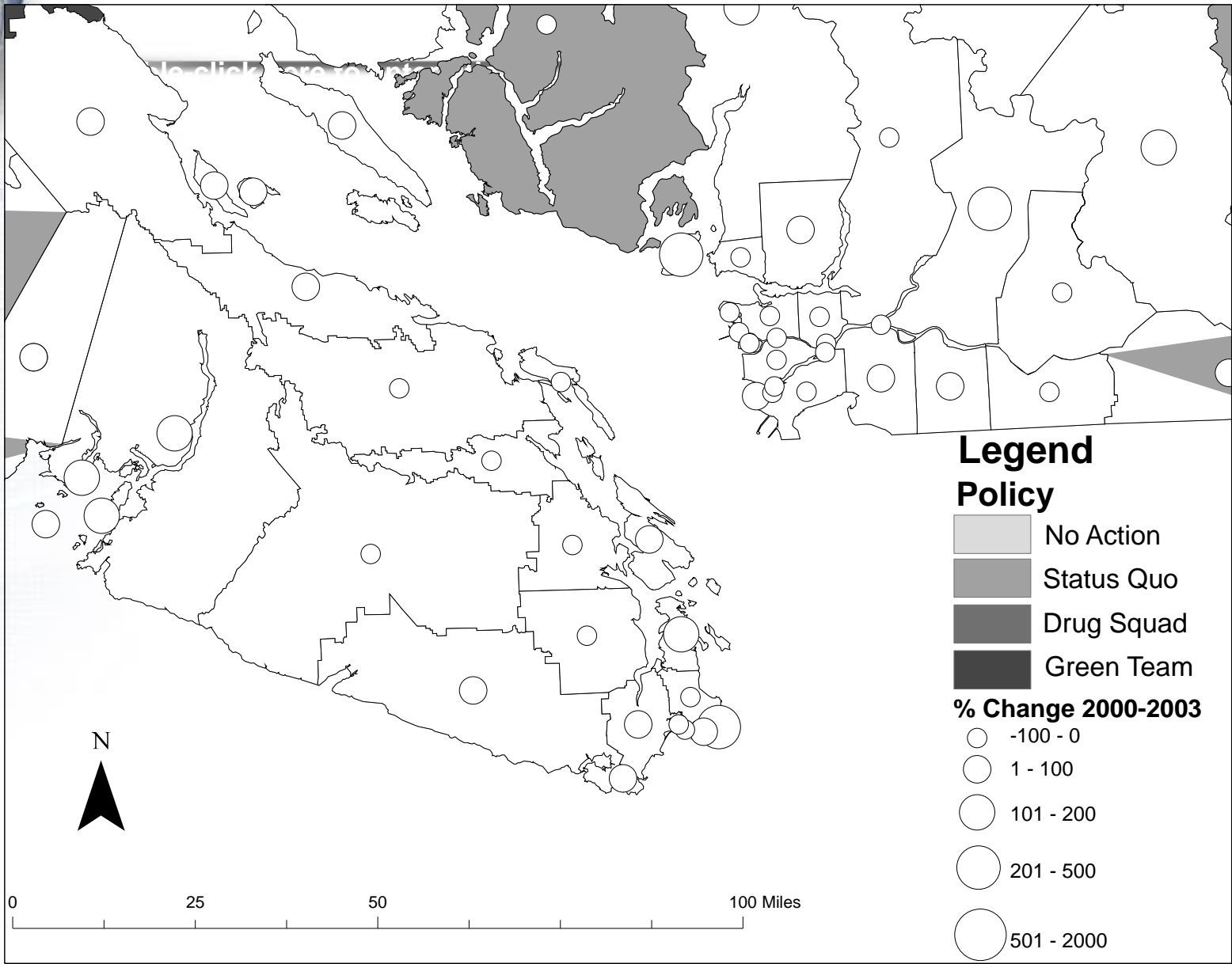



**Thank you**