



ARCHIVED - Archiving Content

Archived Content

Information identified as archived is provided for reference, research or recordkeeping purposes. It is not subject to the Government of Canada Web Standards and has not been altered or updated since it was archived. Please contact us to request a format other than those available.

ARCHIVÉE - Contenu archivé

Contenu archivé

L'information dont il est indiqué qu'elle est archivée est fournie à des fins de référence, de recherche ou de tenue de documents. Elle n'est pas assujettie aux normes Web du gouvernement du Canada et elle n'a pas été modifiée ou mise à jour depuis son archivage. Pour obtenir cette information dans un autre format, veuillez communiquer avec nous.

This document is archival in nature and is intended for those who wish to consult archival documents made available from the collection of Public Safety Canada.

Some of these documents are available in only one official language. Translation, to be provided by Public Safety Canada, is available upon request.

Le présent document a une valeur archivistique et fait partie des documents d'archives rendus disponibles par Sécurité publique Canada à ceux qui souhaitent consulter ces documents issus de sa collection.

Certains de ces documents ne sont disponibles que dans une langue officielle. Sécurité publique Canada fournira une traduction sur demande.

2004

ANNUAL STATISTICAL REPORT



TORONTO POLICE SERVICE

Published June 2005

Preamble

The statistical data used for the production of the Toronto Police Service's Annual Statistical Report is derived from a number of computer sources. These systems include, but are not limited to:

- eCOPS - Enterprise Case Occurrence Processing System,
- COPS - Computerized Occurrence Processing System,
- CIPS - Criminal Information Processing System.

These computer sources are considered to be 'live' as offences reported may be entered into their databases on a daily basis. For example, it is not unusual for historic crimes such as sexual assaults, to be reported year(s) after the offences have been committed. Those types of offences are counted in the year that the offence occurred and not when they've been reported. This may result in a minor variance occurring to some numbers reported in previous Annual Statistical Reports.

The crime information contained in this report provides offence based statistics. In offence based statistics, all offences involved in an incident are counted. This differs from incident based statistics where more than one offence may have occurred in the incident but only the most serious offence is counted in the crime statistics.

Comparing Crime Statistics

The Toronto Police Service reports its crime statistics using the Offence based method (counting all offences). Other Canadian Police Services and organizations such as Statistics Canada report their crime statistics using incident based statistics (the most serious offence per incident is counted). For example, a suspect unlawfully enters into a dwelling unit and takes several items and upon leaving the house, the suspect encounters the homeowner. An altercation occurs and the suspect assaults the homeowner. In the offence based method this occurrence would be counted as a break and enter and an assault. This occurrence would only be counted as one offence under the incident based counting method.

Incident based statistics cannot be directly compared or evaluated against offence based statistics. Furthermore, statistical crime data may be categorized using predetermined definitions in response to specific questions or criteria. Prior to comparing statistics from various other sources, the method used to categorize the data must be identified in order to ensure that the same type of information is being analyzed.

Care must always be taken when comparing statistics published in this report to reports published by other agencies such as Statistics Canada.

Acknowledgement

Managing Editor

Corporate Planning

Editor

Corporate Planning

Crime Statistics

Analysis Support - Corporate Planning

Statistical Report Layout/Design

Karottu George, Analysis Support - Corporate Planning

Peter Koutsovasilis, Analysis Support - Corporate Planning

A special thanks to all contributors, especially Det. Dave Angus, Det. Constable Wayne Johnson, and Maureen Connolly of the Analysis Support Section of Corporate Planning for their unfailing support.

Printing and Production

Reproduction in whole or in part is permitted subject to the requirement that it is not for monetary gain; reproduced material remains in context; and the source is acknowledged on all copies as follows: Toronto Police Service 2004 Statistical Report, along with date and page references.

Visit our Website at: ***www.TorontoPolice.on.ca***

You may reach us by E-mail at:

Corporateplanning@TorontoPolice.on.ca

| |
|--------------------------|
| <i>Table Of Contents</i> |
|--------------------------|

| | |
|--|-------|
| Introduction | i |
| 2004 Statistics at a Glance | ii |
| Glossary of Terms | iii |
| Uniform Strength, Expenditures & Distribution | 1 |
| Gross Operating Budget | 1 |
| Police Personnel by Rank and Classification | 2 |
| Police Personnel by Division and Field Command | 3 |
| Fleet Information | 4 |
| Classification of Incoming Calls (Calls for Service), AT&T Language Line Service | 5 |
| Public Complaints | 6 |
| Community Based & Miscellaneous Policing Statistics | 7-8 |
| General Data by Division and Field Command | 9 |
| City of Toronto Highlights - Traffic Collisions | 10-11 |
| | |
| <u>General Crime Information</u> | |
| City of Toronto Highlights - Criminal Code Offences | 12-14 |
| Criminal Code Offences by Category | 15-16 |
| Selected Offences Against Victims by Age and Sex | 17 |
| Persons Charged by Age and Sex | 18-19 |
| Violent Crime Statistics | 20 |
| Selected Offences Against Police Officers | 21 |
| Total Incidents Reported to Statistics Canada | 21 |
| | |
| <u>Criminal Code Offences Reported and Cleared</u> | |
| Field Command and Toronto Totals | 22 |
| By Division and Field Command | 23-26 |
| | |
| <u>Traffic and Other Offences</u> | |
| Criminal Code Traffic Charges Laid by Division | 27 |
| Charges Laid For Other Offences by Division | 28 |
| | |
| <u>Persons Charged</u> | |
| Persons Charged With Criminal Code Offences And Other Federal Statutes | 29 |
| Persons Charged With Criminal Code Traffic Offences | 30 |
| Persons Charged By Case Unit For Criminal Code And Other Federal Statutes | 31 |

INTRODUCTION

The Toronto Police Service publishes crime statistics based upon the number of reported offences whereas Statistics Canada publishes crime statistics based on reported incidents of crime. In offence based statistics, all offences involved in an incident are included, whereas in the incident based statistics, more than one offence may be included in one incident but only the most serious crime is included in the crime statistics. So care should be taken when comparing statistics published by both agencies.

Types of Offences

Violent Offences are crimes involving the application or threat of application of force to a person.

Property Offences involve unlawful acts with respect to property but do not involve the use or threat of violence against an individual.

Other Criminal Code offences include the remaining non-traffic *Criminal Code* offences that are classified as neither violent nor property offences.

C. D. S. A. Offences involve offences under the federal Controlled Drugs and Substances Act. These offences comprise of possession, trafficking, importation or cultivation of various illicit, controlled and restricted drugs.

Other Federal Statute offences include violations under all other federal statutes. They may include Bankruptcy Act, Customs Act, Excise Act, Immigration Act.

Provincial Statute offences include all violations under provincial statutes excepting traffic related statutes. Examples are Coroner's Act, Environmental Protection Act, Mental Health Act and Liquor Licence Act. The majority of these offences come under Liquor Licence Act.

General Information

Due to change in the interpretation of the Law, C. D. S. A. charges laid by Toronto Police Service are considerably lower in 2003.

Offences published in a particular year include offences reported to or become known to police during the year. However, offences occurred in the past can be reported in a future year. A typical example is the sexual assault category. Similarly, concluded offences include those committed during previous years.

In September 2003 the Toronto Police Service implemented a new records management system as a result statistics in this report for years prior to 2003 have been recalculated.

2004 Statistics at a Glance

- Reported **Criminal Code Offences** *excluding traffic offences* decreased 3.0 % in 2004 over the previous year.
- **Violent Crime** decreased 4.2 % in 2004 from 2003.
- **Property Crime** decreased 4.3 % in 2004 from 2003.
- **Other Criminal Code Offences** increased by 1.0 % in 2004 from 2003.
- There were 64 homicides in 2004, down 4.5 % from 2003.
- There were 2,902 sexual assaults in 2004 compared to 2,680 in 2003.
- Total non-sexual assaults decreased by 5.9 % in 2004 over 2003.
- Total robbery decreased 2.1 % in 2004 compared to 2003; robbery to banks and financial institutions increased by 3.5 % in 2004.
- Break and enters to houses increased 1.7 % in 2004 compared to 2003; entries to apartments increased 15.0 %.
- There were 10,248 motor vehicles reported stolen in 2004 compared to 11,911 in 2003 (a decrease of 14.0%).
- On the Toronto roads: There were 60 fatal collisions in 2004, down 16.7% over the past year; and resulting in 66 fatalities. There were 13,093 injury collisions and 18,409 people were injured. The total number of reportable motor vehicle collisions stood at 56,375 in 2004 compared to 66,704 in 2003, a decrease of 15.5%.
- There were 862 complaints received against police officers in 2004, compared to 735 in 2003.
- Number of vehicles stopped by R.I.D.E. (Reduced Impaired Driving Everywhere) increased in 2004 by 65.7% to 224,923 compared to 135,712 in 2003.
- Total calls for service through Communications Centre decreased 2.8% while the total dispatched calls for service decreased 6.2% in 2004 over 2003. The Service reaches out to wider sections of the community by providing service in languages other than English through the AT&T Language Line Service. In 2004 there were 3,265 calls for service received in 55 languages other than English.

Glossary of Terms

Adult and Youth Charges: Refers to the total number of charges and alternative dispositions laid by police against adults (18 years or older) and youths (12 to 17 years of age).

Incident: An occurrence of an event (non-criminal or criminal). An incident may consist of a number of offences.

Offence: An offence is categorized as a violation against the Criminal Code of Canada, the Federal Controlled Drugs and Substances Act and other Federal, Provincial and Municipal statutes. Offences are counted in the year they occurred rather than in the year the offence is reported to the police. The Toronto Police Service counts all offences occurring in a single incident. Statistics Canada's Uniform Crime Report (UCR) count only the most serious offences per incident.

Substantiated Offence: When an alleged criminal act is reported to the police, the offence is counted as a reported incident. The Toronto Police Service then conducts a preliminary investigation to determine the soundness of the report. In some occasions a crime reported to the police proves to be unsubstantiated. The unsubstantiated incidents are deducted from the number of reported offences to develop genuine offences data.

Clearance Rate: A Criminal offence can be considered cleared when a charge is laid, recommended or cleared by other methods. For example, an offence is considered cleared when it has been solved. Cleared by a charge being laid indicates that a person(s) has been charged in connection with an incident. A clearance rate is calculated by dividing genuine offences reported by the total offences cleared in a year. The clearance rate may exceed 100% in a given year due to the fact that offences cleared may be offences that have occurred in previous years.

Property Offences: Property crime includes unlawful acts committed for the purpose of attaining property, but do not involve the use or threat of violence against an individual. Property crime includes actual and attempted motor vehicle theft, other theft, actual and attempted break and enter, possession of stolen property, and fraud

Violent Offences: Crimes involving the application or threat of application of force to a person. They include homicide, attempted murder, sexual assault, non-sexual assault, other sexual offences, abduction and robbery. Traffic incidents that result in death or bodily harm are included under Criminal Code Traffic Offences.

Other Criminal Code Offences: Includes the remaining non-traffic Criminal Code Offences that are classified as neither violent or property offences. For example mischief, bail violations, arson, and disturbing the peace are included in other Criminal Code Offences.

Criminal Code Traffic Offences: Includes dangerous driving, impaired driving, refuse breath/blood sample and failure to remain at the scene of an accident.

Drug Offences: Involves offenders under the Federal Controlled Drugs and Substances Act. These offences include possession, trafficking, import/export, and production of various illicit, controlled and restricted drugs.

Other Federal Statutes: Offences includes violations under the Youth Criminal Justice Act, Canada Health Act, Firearms Act, Immigration Act, Bankruptcy Act and other Federal statutes.

Provincial Acts: Includes all violations under Provincial statutes with the exception of traffic related statutes. Some examples include the Coroner's Act, Environmental Protection Act, Mental Health Act and the Liquor Licence Act.

Municipal Bylaws: Includes violations under the City of Toronto Municipal By-Laws.

Uniform Strength and Expenditures

TPS 2004 Statistical Report

| | 2000 | 2001 | 2002 | 2003 | 2004* |
|-------------------------------|-------------|-------------|-------------|-------------|--------------|
| Population Served | 2,565,555 | 2,594,205 | 2,618,605 | 2,643,842 | 2,669,936 |
| Uniform Strength | 5,149 | 5,028 | 5,119 | 5,295 | 5,242 |
| Uniform Strength:Population | 1:498 | 1:516 | 1:512 | 1:499 | 1:509 |
| Actual Expenditures(Gross \$) | 579,729,813 | 603,387,884 | 635,497,010 | 673,216,463 | 707,232,668+ |
| Per Capita Cost* | 225.97 | 232.59 | 242.69 | 254.64 | 264.89+ |

† Estimate (based on projected expenditures).

* The Daytime Population Estimate for The City Of Toronto in 2004 is 2,746,947.

Daytime population includes visitors and people who work in the City but reside out of the City of Toronto Boundaries.

Gross Operating Budget

| Year | Budget (\$)* | Change from Previous Year (\$) | % Change from Previous Year |
|------|--------------|--------------------------------|-----------------------------|
| 2000 | 577,893,300 | 39,981,900 | 7.43 |
| 2001 | 600,934,100 | 23,040,800 | 3.99 |
| 2002 | 634,336,300 | 33,402,200 | 5.56 |
| 2003 | 668,997,800 | 34,661,500 | 5.46 |
| 2004 | 707,767,900 | 38,770,100 | 5.80 |

Gross Operating Budget

Distribution by Feature

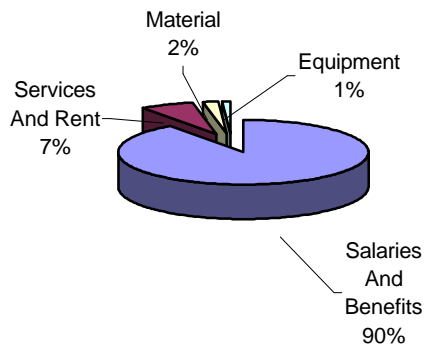

Distribution by Appropriation

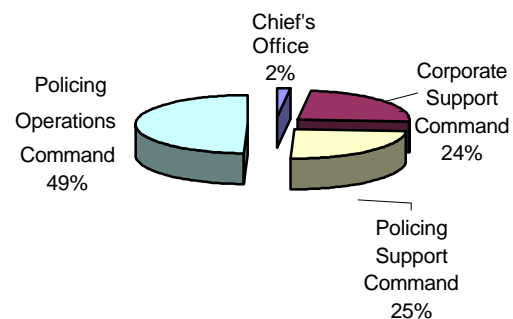

Police Personnel by Rank and Classification*

TPS 2004 Statistical Report

| | 2000 | 2001 | 2002 | 2003 | 2004 |
|--|--------------|--------------|--------------|--------------|--------------|
| Chief | 1 | 1 | 1 | 1 | 1 |
| Deputy Chief | 4 | 2 | 2 | 2 | 1 |
| Staff Superintendent | 0 | 6 | 6 | 6 | 7 |
| Superintendent | 21 | 23 | 22 | 21 | 22 |
| Staff Inspector | 26 | 23 | 24 | 25 | 25 |
| Inspector | 34 | 38 | 35 | 33 | 34 |
| Staff Sergeant/Detective Sergeant | 238 | 259 | 257 | 260 | 266 |
| Sergeant/Detective | 886 | 900 | 922 | 922 | 911 |
| Police Constable | 3,939 | 3,776 | 3,850 | 4,025 | 3,975 |
| Total Uniform Strength | 5,149 | 5,028 | 5,119 | 5,295 | 5,242 |
| Chief Administrative Officer- Policing | 1 | 1 | 1 | 1 | 1 |
| Director | 4 | 4 | 4 | 4 | 5 |
| Parking Enforcement Officer | 310 | 290 | 348 | 350 | 359 |
| Court Officer | 279 | 274 | 297 | 306 | 353 |
| Document Server | 16 | 14 | 15 | 19 | 17 |
| Communications Operator | 218 | 219 | 224 | 225 | 222 |
| Cadets-in-Training | 223 | 236 | 215 | 72 | 111 |
| Custodial Officer | 5 | 5 | 4 | 5 | 5 |
| Other Civilians | 1,219 | 1,219 | 1,194 | 1,056 | 1,131 |
| Total Civilian Strength | 2,275 | 2,262 | 2,302 | 2,038 | 2,204 |
| Grand Total | 7,424 | 7,290 | 7,421 | 7,333 | 7,446 |

| | | | | | |
|------------------------------------|-----|-----|-----|-----|-----|
| Auxiliary personnel** | 302 | 535 | 628 | 570 | 640 |
| Temporary Employee | 92 | 115 | 177 | 173 | 121 |
| School Crossing Guard [☞] | 697 | 695 | 714 | 692 | 699 |
| Part-time Court Officer | 164 | 169 | 170 | 183 | 175 |
| Part-time Employee - other | 57 | 105 | 120 | 104 | 121 |

* As of December 31, 2004

** Includes other volunteers

[☞] Includes spares

Distribution of Personnel by Branches of the Service

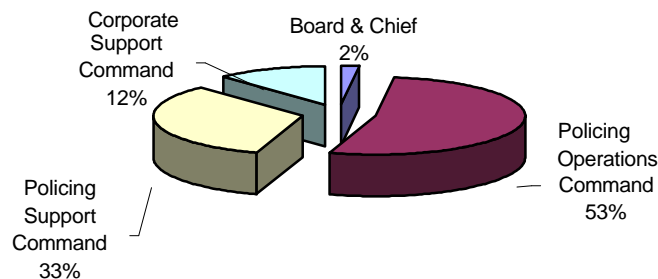

Police Personnel by Division And Field Command (Actual)

| | Superintendent and Above | Staff Inspector | Inspector | Staff/Detective Sergeant | Sergeant/Detective | Police Constable | Uniform Strength | Civilian Strength | Total Strength | School Crossing Guard |
|-------------------------------|--------------------------|-----------------|-----------|--------------------------|--------------------|------------------|------------------|-------------------|----------------|-----------------------|
| CENTRAL FIELD COMMAND HQ | 1 | 0 | 0 | 2 | 3 | 9 | 15 | 3 | 18 | 0 |
| COP | 0 | 1 | 0 | 3 | 7 | 20 | 31 | 6 | 37 | 0 |
| 11 Division | 0 | 1 | 0 | 7 | 31 | 133 | 172 | 10 | 182 | 26 |
| 12 Division | 1 | 0 | 1 | 7 | 30 | 132 | 171 | 11 | 182 | 48 |
| 13 Division | 0 | 1 | 0 | 8 | 30 | 146 | 185 | 9 | 194 | 52 |
| 14 Division | 1 | 0 | 2 | 9 | 48 | 245 | 305 | 15 | 320 | 46 |
| 51 Division | 1 | 0 | 1 | 8 | 37 | 188 | 235 | 12 | 247 | 27 |
| 52 Division | 1 | 0 | 2 | 9 | 49 | 186 | 247 | 20 | 267 | 4 |
| 53 Division | 0 | 1 | 0 | 7 | 31 | 147 | 186 | 10 | 196 | 54 |
| 54 Division | 0 | 1 | 0 | 9 | 31 | 140 | 181 | 10 | 191 | 43 |
| 55 Division | 0 | 1 | 1 | 8 | 38 | 166 | 214 | 13 | 227 | 57 |
| Central Field Command* | 5 | 6 | 7 | 77 | 335 | 1,512 | 1,942 | 119 | 2,061 | 357 |
| AREA FIELD COMMAND HQ | 1 | 0 | 0 | 2 | 1 | 2 | 6 | 6 | 12 | 0 |
| 22 Division | 1 | 0 | 1 | 7 | 32 | 179 | 220 | 12 | 232 | 70 |
| 23 Division | 1 | 0 | 1 | 8 | 31 | 183 | 224 | 12 | 236 | 47 |
| 31 Division | 1 | 0 | 1 | 8 | 32 | 224 | 266 | 13 | 279 | 36 |
| 32 Division | 1 | 0 | 1 | 7 | 32 | 219 | 260 | 9 | 269 | 48 |
| 33 Division | 0 | 1 | 0 | 8 | 31 | 137 | 177 | 10 | 187 | 38 |
| 41 Division | 1 | 0 | 1 | 8 | 43 | 257 | 310 | 14 | 324 | 50 |
| 42 Division | 1 | 0 | 1 | 8 | 39 | 290 | 339 | 14 | 353 | 53 |
| Area Field Command* | 7 | 1 | 6 | 56 | 241 | 1491 | 1802 | 90 | 1892 | 342 |
| POC | 1 | 0 | 0 | 0 | 0 | 0 | 1 | 2 | 3 | 0 |
| Grand Total | 13 | 7 | 13 | 133 | 576 | 3,003 | 3,745 | 211 | 3,956 | 699 |

* Includes those assigned to Field Command Headquarters.

Does not include temporary and part-time civilian members.

| | 2000 | 2001 | 2002 | 2003 | 2004 |
|-----------------------|--------------|--------------|--------------|--------------|--------------|
| Cars | 1,193 | 1,228 | 1,231 | 1,315 | 1,316 |
| Motorcycles | 133 | 138 | 137 | 108 | 113 |
| Other | 149 | 145 | 141 | 92 | 106 |
| Total Vehicles | 1,475 | 1,511 | 1,509 | 1,515 | 1,535 |
| Boats | 19 | 19 | 19 | 24 | 19 |
| Horses | 25 | 25 | 26 | 29 | 29 |

Total Kilometres Driven by Police Vehicles

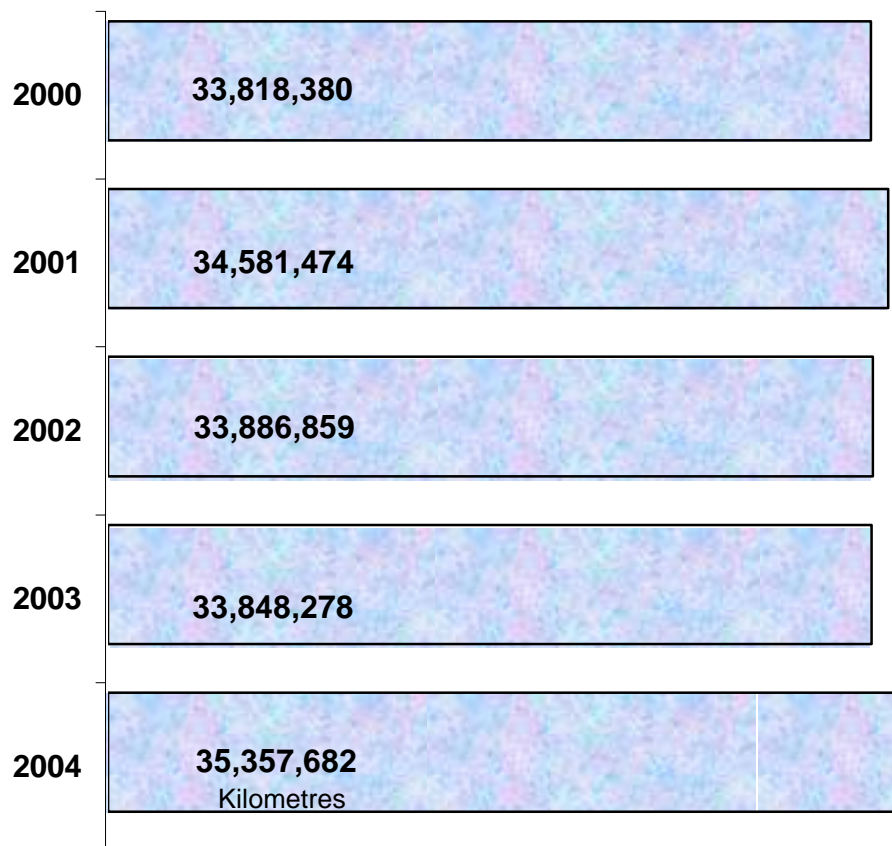

Classification of Incoming Calls

TPS 2004 Statistical Report

| Calls Received at Communications Centre | | | Dispatched | Other |
|---|------------|----------------|------------|-----------|
| Year | Emergency* | Non-Emergency□ | Calls | Calls** |
| 2000 | 973,249 | 849,191 | 837,219 | 985,221 |
| 2001 | 983,343 | 886,119 | 864,095 | 1,005,367 |
| 2002 | 1,036,355 | 883,843 | 880,271 | 1,039,927 |
| 2003 | 1,052,464 | 904,530 | 926,697 | 1,030,297 |
| 2004 | 1,000,898 | 901,869 | 869,590 | 1,033,177 |

* 9-1-1 Emergency Calls.

** Advised, transferred, or no action taken.

Includes Non-emergency calls, Alarms, Parking Complaints, TTC, RIDE program, and other calls which include Administration, Internal etc.

AT&T Language Line Service (Calls made in languages other than English)

Number of Calls and top 10 ranks in 2000-2004*

| Language | 2000 | 2001 | 2002 | 2003 | 2004 |
|----------------|--------------|--------------|--------------|--------------|--------------|
| Chinese | 874(1) | 854(1) | 1,076(1) | 1166(1) | 1350(1) |
| Spanish | 251(2) | 353(2) | 441(2) | 460(2) | 517(2) |
| Vietnamese | 162(3) | 244(3) | 197(3) | 180(3) | 155(3) |
| Italian | 145(5) | 128(6) | 190(4) | 151(5) | 149(5) |
| Portuguese | 151(4) | 146(5) | 129(7) | 156(4) | 155(3) |
| Tamil | 141(6) | 167(4) | 138(5) | 120(7) | 119(6) |
| Korean | 121(8) | 128(6) | 128(8) | 138(6) | 150(4) |
| Russian | 122(7) | 94(9) | 117(9) | 100(8) | 113(7) |
| French | 120(9) | 102(8) | 132(6) | 98(9) | 98(9) |
| Polish | 86(10) | 106(7) | 84(10) | 91(10) | 110(8) |
| Punjabi | 73 | 57 | 64 | 60 | 55 |
| Farsi | 32 | 44 | 47 | 60 | 84(10) |
| Greek | 24 | 21 | 37 | 30 | 23 |
| Hungarian | 40 | 59(10) | 50 | 35 | 27 |
| Arabic | 13 | 34 | 13 | 20 | 25 |
| Somali | 27 | 13 | 17 | 25 | 21 |
| Japanese | 40 | 20 | 7 | 18 | 19 |
| Hindi | 31 | 15 | 22 | 22 | 27 |
| Urdu | 12 | 13 | 19 | 30 | 34 |
| Turkish | 8 | 18 | 37 | 16 | 21 |
| German | 2 | 0 | 10 | 5 | 6 |
| Croatian | 9 | 1 | 8 | 5 | 7 |
| Total** | 2,578 | 2,712 | 3,081 | 3,087 | 3,265 |

* Top Ten ranking shown in bracket

** Including other non-English languages

In the year 2004, 3,265 calls were made in 55 languages other than English.

Public Complaints

TPS 2004 Statistical Report

| | 2000 | 2001 | 2002 | 2003 | 2004 |
|----------------------------------|-------------|-------------|-------------|-------------|-------------|
| Total Complaints Received | 813 | 742 | 704 | 735 | 862 |
| Complaints Investigated | 2000 | 2001 | 2002 | 2003 | 2004 |
| Conduct - Less Serious | 367 | 370 | 320 | 365 | 392 |
| Conduct - Serious | 207 | 125 | 150 | 118 | 94 |
| Policy | 12 | 1 | 1 | 1 | 3 |
| Service | 28 | 10 | 11 | 12 | 38 |

| Type of Complaint | 2000 | 2001 | 2002 | 2003 | 2004 |
|---|------------|------------|------------|------------|------------|
| Discreditable Conduct | 387 | 332 | 338 | 355 | 302 |
| Insubordination | 4 | 4 | 2 | 5 | 4 |
| Neglect of Duty | 96 | 82 | 56 | 54 | 72 |
| Deceit | 7 | 3 | 4 | 2 | 1 |
| Breach of Confidence | 2 | 3 | 5 | 2 | 0 |
| Corrupt Practice | 3 | 3 | 3 | 5 | 3 |
| Unlawful or Unnecessary Exercise of Authority | 73 | 68 | 58 | 47 | 95 |
| Damage to Clothing or Equipment | 1 | 0 | 0 | 0 | 0 |
| Consuming Drug or Alcohol in a Manner Prejudicial to Duty | 1 | 0 | 0 | 0 | 0 |
| Policy | 12 | 1 | 1 | 1 | 3 |
| Service | 28 | 10 | 11 | 11 | 38 |
| Unclassified | 0 | 0 | 4 | 14 | 9 |
| Total Allegations | 614 | 506 | 482 | 496 | 527 |

| Investigation Outcome | 2000 | 2001 | 2002 | 2003 | 2004 |
|-------------------------------|------------|------------|------------|------------|------------|
| Unsubstantiated | 241 | 169 | 215 | 253 | 203 |
| Informal Resolutions | 154 | 130 | 104 | 91 | 97 |
| Withdrawn | 207 | 192 | 141 | 118 | 100 |
| Misconduct Identified | | | | | |
| Unit Level Discipline | 8 | 11 | 15 | 12 | 9 |
| Hearings | 2 | 4 | 3 | 11 | 2 |
| Policy/Service - Action Taken | 2 | 0 | 0 | 0 | 0 |
| Not Concluded | 0 | 0 | 4 | 11 | 116 |
| TOTAL | 614 | 506 | 482 | 496 | 527 |

| Complaints - Not Investigated | 2000 | 2001 | 2002 | 2003 | 2004 |
|-------------------------------|------------|------------|------------|------------|------------|
| Frivolous | 73 | 127 | 124 | 106 | 154 |
| Vexatious | 2 | 0 | 4 | 6 | 17 |
| Made in Bad Faith | 18 | 20 | 25 | 19 | 13 |
| Not Directly Affected | 30 | 16 | 19 | 34 | 48 |
| Over 6 Months | 32 | 46 | 20 | 23 | 51 |
| Non-Jurisdiction | 44 | 27 | 30 | 51 | 52 |
| TOTAL | 199 | 236 | 222 | 239 | 335 |

Community Based and Miscellaneous Policing Statistics

Community Information/ Crime Prevention - Community Relations

| | 2000 | 2001 | 2002 | 2003 | 2004 |
|---|---------|---------|---------|---------|---------|
| Communities Involved in Neighbourhood Watch | 772 | 758 | 772 | 1,064 | 846 |
| Homes Involved in Neighbourhood Watch | 408,406 | 399,067 | 408,406 | 381,702 | 447,915 |
| Crime Prevention Presentations | 1,880 | 1,702 | 1,437 | 1,761 | 2,237 |
| Community Relations Presentations | 4,369 | 2,383 | 2,096 | 10,907 | 11,872* |
| Substance Abuse/Safety Presentations | 1,115 | 1,113 | 1,371 | 4,027 | 4,207* |

*Includes school lectures, substance abuse and safety presentations conducted by Community School Liaison Officers to school children.

Intelligence Services

| | | | | | |
|-----------------------------|-----|-----|-----|-----|-----|
| Hate/Bias Crime Occurrences | 204 | 338 | 219 | 149 | 163 |
|-----------------------------|-----|-----|-----|-----|-----|

R.I.D.E.(Reduced Impaired Driving Every where) Year Round Statistics - Traffic Services

| | | | | | |
|------------------|---------|---------|---------|---------|---------|
| Vehicles Stopped | 115,112 | 154,536 | 170,891 | 135,712 | 224,923 |
| Charges Laid | 198 | 257 | 244 | 231 | 206 |

Alarm Program - Communications Support

| | | | | | |
|--------------|--------|--------|--------|--------|--------|
| Valid Alarms | 885 | 1,000 | 1,059 | 1,136 | 1,066 |
| False Alarms | 27,704 | 26,883 | 29,042 | 29,956 | 31,048 |

Victim Services

| | | | | | |
|--------------------|-------|-------|-------|-------|-------|
| Total Incidents | 7,175 | 5,958 | 7,523 | 8,324 | 8,753 |
| Telephone Assisted | 6,846 | 5,674 | 7,205 | 7,788 | 8,253 |
| On Scene | 638 | 284 | 318 | 536 | 500 |
| Domestic Related | 4,807 | 3,932 | 4,779 | 3,422 | 4,160 |

Other Programs - Industrial Liaison

| | | | | | |
|----------------------------|----|----|----|----|----|
| Labour disputes attended | 37 | 53 | 36 | 28 | 32 |
| Potential dispute contacts | 10 | 20 | 16 | 14 | 21 |

Volunteer Resources (Hours Volunteered)

| | | | | | |
|--|--------|--------|--------|--------|--------|
| | 48,236 | 51,255 | 45,000 | 85,000 | 73,386 |
|--|--------|--------|--------|--------|--------|

Crime Stoppers*

| | | | | | |
|--------------|-----|-----|-----|-----|-------|
| Arrests | 323 | 273 | 191 | 216 | 474 |
| Charges Laid | 694 | 889 | 530 | 703 | 1,808 |

* City of Toronto statistics only

See next page

Community Relations/Community Liaison/Miscellaneous

| Type of Presentation | Number of Presentations | Persons Attending |
|--|-------------------------|-------------------|
| Speaking Engagements | 123 | 5,876 |
| School Lectures | 9,766 | 245,450 |
| Lectures to Reliefs/Platoons | 145 | 2,738 |
| Speaking Engagements - Other | 269 | 11,780 |
| Community Meeting Attended | 1,446 | 15,310 |
| Station Tours | 123 | 1,971 |
| Sub-Total | 11,872 | 283,125 |
| Media Relations(Radio, TV, Newspaper, Other Publications)* | 384 | 54,473,598 |
| Major Cultural Events- Co-ordinated/Assisted | 186 | 6,976,312 |
| External Presentation | 195 | 20,552 |
| Internal Presentation/Lectures | 38 | 704 |
| External Meeting/Lectures | 355 | 2,900 |
| Internal Meeting | 560 | 2,447 |
| Divisional Assistance/Support Lectures | 186 | 1,001,721 |
| Conference/Seminars | 20 | 2,860 |
| Other Duties | 160 | 217,338 |
| Sub-Total | 2,084 | 62,698,432 |
| Grand Total | 13,956 | 62,981,557 |

*Includes presentations by Community School Liaison Officers.

**The figure 54,473,598 includes audience/readership of TV, Radio, News Papers and other Publications.

| Substance Abuse/Safety Presentations | Count |
|--------------------------------------|--------------|
| Streetproofing | 2,019 |
| Alcohol and Drugs | 1,784 |
| Law | 139 |
| Sexual Abuse | 30 |
| Abuse of elderly | 157 |
| Family violence | 78 |
| Total | 4,207 |

Crime Prevention

| Type of Presentation | Number of Presentations | Persons Attending |
|----------------------------------|-------------------------|-------------------|
| Neighbourhood Watch | 152 | 5,791 |
| Home security/High-rise security | 361 | 5,492 |
| Office security | 267 | 2,992 |
| Personal safety | 550 | 11,978 |
| Senior citizen safety | 142 | 4,822 |
| Victims of crime | 351 | 1,227 |
| Other | 414 | 22,159 |
| Total | 2,237 | 54,461 |

| | |
|---|---------|
| Communities involved in Neighbourhood Watch | 846 |
| Homes involved in Neighbourhood Watch | 447,915 |
| Banks and Business premises visited | 2,486 |
| Serious break and enter call-backs | 1,730 |
| Crime prevention pamphlets distributed | 175,000 |
| Community Safety Audit Conducted | 413 |
| Crime prevention through environmental design(CPTED Audits) conducted | 171 |

General Data by Division and Field Command

TPS 2004 Statistical Report

| | Estimated Population | Area (sqkm) | Estimated Gross Expenditures(\$) | Dispatched calls | Motor Vehicles | | Bicycles Stolen |
|------------------------|----------------------|--------------|----------------------------------|------------------|-----------------|--------------|-----------------|
| | | | | | Stolen | Recovered | |
| 11 Division | 102,266 | 15.9 | 14,571,862 | 28,239 | 275 | 191 | 263 |
| 12 Division | 98,732 | 18.5 | 15,584,670 | 33,304 | 418 | 293 | 66 |
| 13 Division | 143,232 | 19.2 | 16,252,954 | 35,749 | 350 | 255 | 132 |
| 14 Division | 155,479 | 15.7 | 27,582,493 | 53,393 | 561 | 382 | 613 |
| 51 Division | 90,861 | 8.6 | 18,633,089 | 39,162 | 407 | 316 | 376 |
| 52 Division | 32,766 | 9.2 | 27,286,361 | 40,796 | 245 | 183 | 613 |
| 53 Division | 175,978 | 31.3 | 14,151,862 | 32,013 | 409 | 272 | 294 |
| 54 Division | 141,867 | 20.4 | 15,814,603 | 34,761 | 366 | 286 | 228 |
| 55 Division | 121,246 | 17.0 | 19,348,294 | 35,529 | 326 | 257 | 407 |
| Central Command | 1,062,427 | 155.8 | 169,226,188 | 332,946 | 3,357 | 2,435 | 2,992 |
| 22 Division | 196,426 | 66.9 | 19,345,018 | 43,658 | 838 | 578 | 211 |
| 23 Division | 166,042 | 56.6 | 18,704,130 | 34,583 | 840 | 572 | 77 |
| 31 Division | 195,451 | 47.7 | 23,754,362 | 47,342 | 1030 | 701 | 108 |
| 32 Division | 217,093 | 62.6 | 21,448,399 | 44,840 | 891 | 659 | 209 |
| 33 Division | 194,605 | 53.0 | 15,992,740 | 33,189 | 597 | 462 | 116 |
| 41 Division | 246,867 | 53.0 | 26,937,889 | 54,646 | 1154 | 866 | 166 |
| 42 Division | 391,025 | 135.0 | 28,185,938 | 61,956 | 1478 | 1,101 | 161 |
| Area Command | 1,607,509 | 474.8 | 154,368,476 | 320,214 | 6,828 | 4,939 | 1,048 |
| Toronto | 2,669,936 | 630.6 | 323,594,664† | 869,590†† | 10,248** | 7,374 | 4048* |

† Includes Division totals only.

The grand total of the estimated gross expenditure of the Service was \$707,232,668.

†† Includes 96,574 CARU calls, 101,995 Parking Enforcement Unit Dispatched Events, 1,278 Marine Unit Events and 16,583 other front line calls.

* Includes 8 bicycles stolen from undetermined locations.

** Includes 63 motor vehicles stolen from undetermined locations.

Source for all figures: Toronto Traffic Data Centre and Safety Bureau

Total Collisions (Excludes Non-Reportable Collisions)

| Year | Total | % Change | Non-Reportable |
|-------------|---------------|--------------|----------------|
| 2000 | 72,631 | 23.3 | N/A |
| 2001 | 73,174 | 0.7 | N/A |
| 2002 | 72,100 | -1.5 | N/A |
| 2003 | 66,704 | -7.5 | N/A |
| 2004 | 56,375 | -15.5 | N/A |

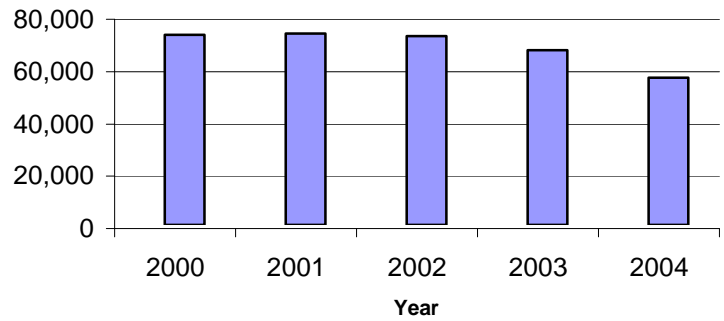

Fatal Collisions and Persons Killed

| Year | Collisions | % Change | Killed |
|-------------|------------|--------------|-----------|
| 2000 | 61 | -28.2 | 66 |
| 2001 | 52 | -14.8 | 56 |
| 2002 | 91 | 75.0 | 97 |
| 2003 | 72 | -20.9 | 74 |
| 2004 | 60 | -16.7 | 66 |

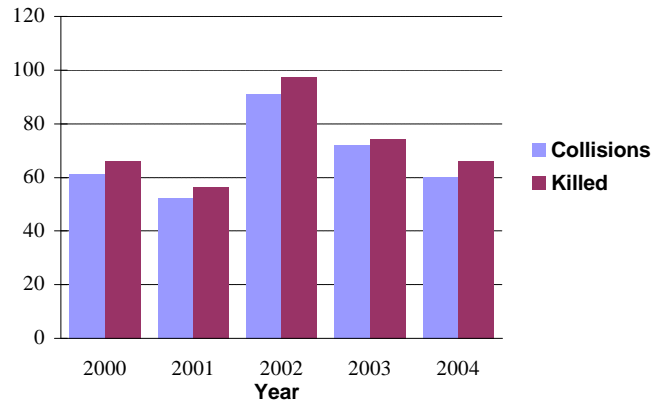

Injury Collisions and Persons Injured

| Year | Collisions | % Change | Injured |
|-------------|---------------|--------------|---------------|
| 2000 | 17,458 | 4.5 | 24,867 |
| 2001 | 16,726 | -4.2 | 24,103 |
| 2002 | 16,894 | 1.0 | 24,636 |
| 2003 | 15,384 | -8.9 | 22,318 |
| 2004 | 13,093 | -14.9 | 18,409 |

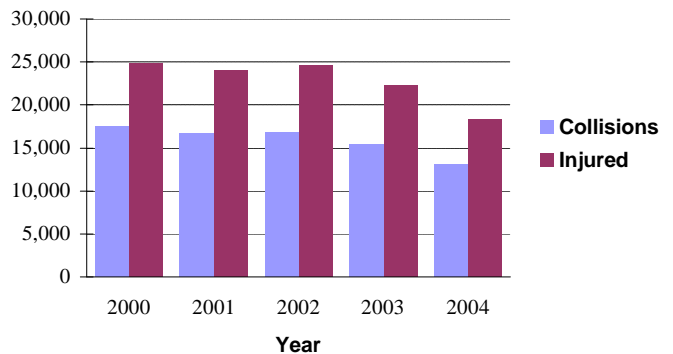

General Note: 2004 statistics are unofficial as Toronto Traffic Data Centre and Safety Bureau has not yet officially released them as of press time. However, any variances to these figures will be minimal.

↗ Source for all figures: Toronto Traffic Data Centre and Safety Bureau

Property Damage Collisions

| Year | Collisions | % Change |
|-------------|---------------|--------------|
| 2000 | 55,076 | 32.1 |
| 2001 | 56,399 | 2.4 |
| 2002 | 54,830 | -2.8 |
| 2003 | 51,227 | -6.6 |
| 2004 | 43,221 | -15.6 |

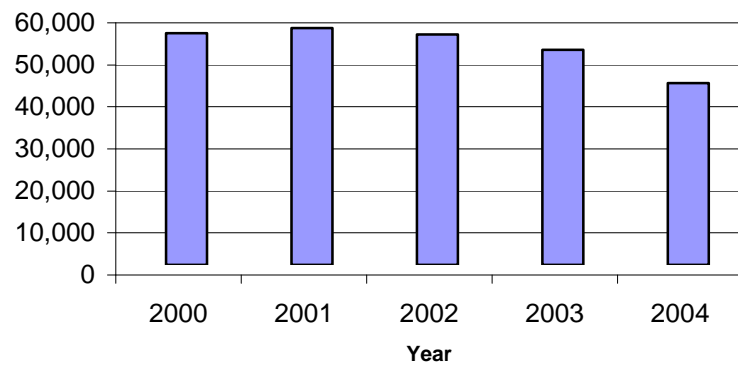

General Note: 2004 statistics are unofficial as the Toronto Traffic Data Centre and Safety Bureau has not yet officially released them as of press time. However, any variances to these figures will be minimal.

Total Criminal Code Offences*

| Year | Reported | % Change | Rate per 100,000 of Population | Cleared | % Cleared |
|-------------|---------------|-------------|--------------------------------|--------------|-------------|
| 2000 | 196933 | -0.3 | 7,676.0 | 100372 | 51.0 |
| 2001 | 200082 | 1.6 | 7,712.7 | 100501 | 50.2 |
| 2002 | 199150 | -0.5 | 7,605.2 | 98447 | 49.4 |
| 2003 | 201237 | 1.0 | 7,611.5 | 96454 | 47.9 |
| 2004 | 195121 | -3.0 | 7,308.1 | 90874 | 46.6 |

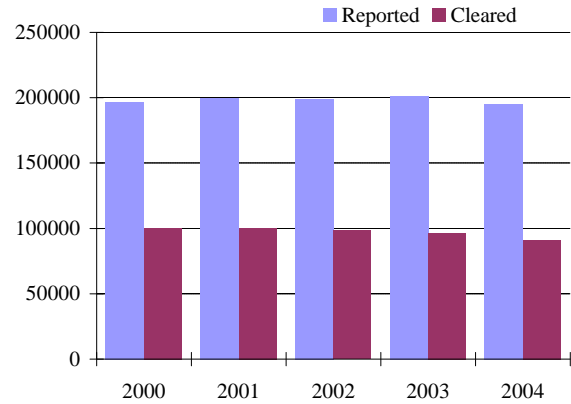

*Excluding Criminal Code traffic offences. Statistical Reports published prior to 1997 included Criminal Code traffic offences. Figures were revised for years 2000 - 2002.

Homicides

| Year | Reported | % Change | Rate per 100,000 of Population | Cleared | % Cleared |
|-------------|-----------|-------------|--------------------------------|-----------|-------------|
| 2000 | 61 | 24.5 | 2.4 | 37 | 60.7 |
| 2001 | 61 | 0.0 | 2.4 | 38 | 62.3 |
| 2002 | 62 | 1.6 | 2.4 | 46 | 74.2 |
| 2003 | 67 | 8.1 | 2.5 | 41 | 61.2 |
| 2004 | 64 | -4.5 | 2.4 | 35 | 54.7 |

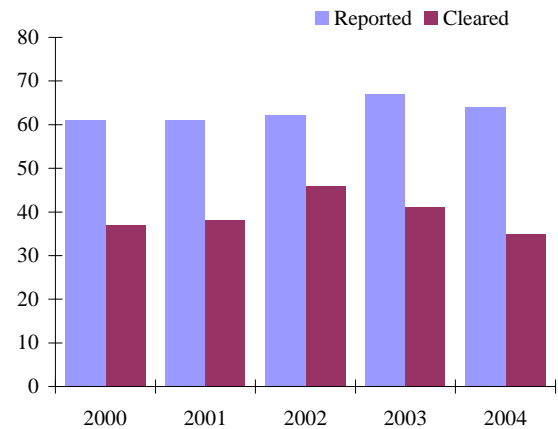

Robberies (Financial Institutions only)

| Year | Reported | % Change | Rate per 100,000 of Population | Cleared | % Cleared |
|-------------|------------|------------|--------------------------------|-----------|-------------|
| 2000 | 214 | -30.3 | 8.3 | 159 | 74.3 |
| 2001 | 152 | -29.0 | 5.9 | 113 | 74.3 |
| 2002 | 127 | -16.4 | 4.8 | 108 | 85.0 |
| 2003 | 141 | 11.0 | 5.3 | 100 | 70.9 |
| 2004 | 146 | 3.5 | 5.5 | 84 | 57.5 |

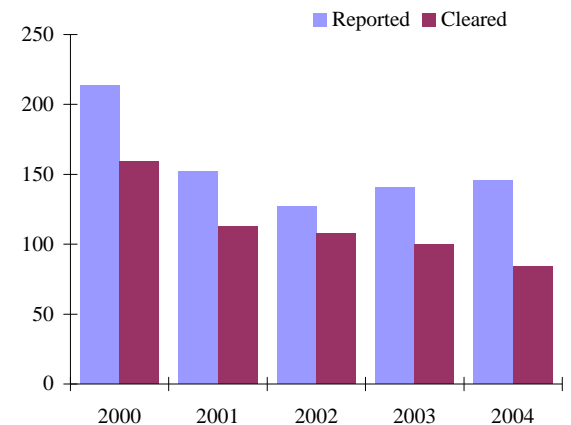

Break and Enter - Houses

| Year | Reported | % Change | Rate per 100,000 of Population | Cleared | % Cleared |
|-------------|-------------|------------|--------------------------------|-------------|-------------|
| 2000 | 6526 | -19.1 | 254.4 | 1042 | 16.0 |
| 2001 | 6549 | 0.4 | 252.4 | 1146 | 17.5 |
| 2002 | 6902 | 5.4 | 263.6 | 1193 | 17.3 |
| 2003 | 5914 | -14.3 | 223.7 | 1097 | 18.5 |
| 2004 | 6014 | 1.7 | 225.2 | 1089 | 18.1 |

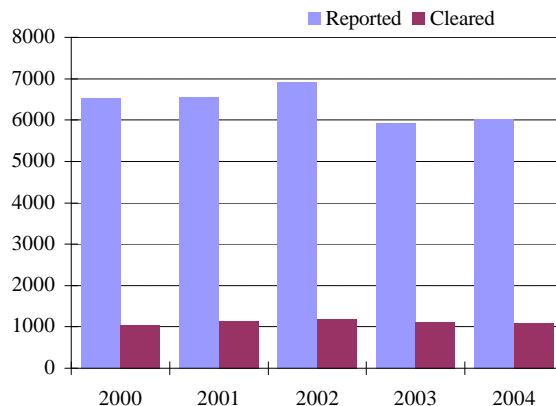

Break and Enter - Apartments

| Year | Reported | % Change | Rate per 100,000 of Population | Cleared | % Cleared |
|-------------|-------------|-------------|--------------------------------|------------|-------------|
| 2000 | 3525 | 6.0 | 137.4 | 546 | 15.5 |
| 2001 | 3482 | -1.2 | 134.2 | 624 | 17.9 |
| 2002 | 3051 | -12.4 | 116.5 | 466 | 15.3 |
| 2003 | 3694 | 21.1 | 139.7 | 433 | 11.7 |
| 2004 | 4248 | 15.0 | 159.1 | 554 | 13.0 |

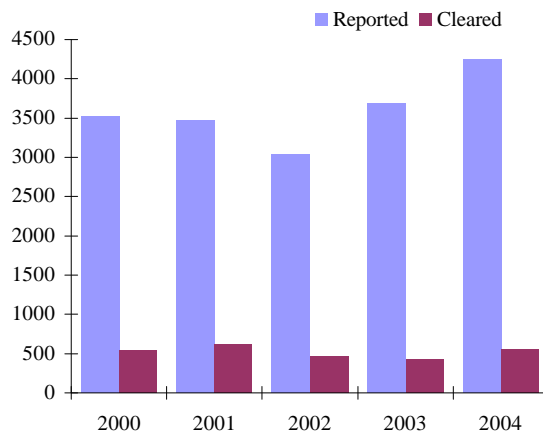

Break and Enter - Business Premises

| Year | Reported | % Change | Rate per 100,000 of Population | Cleared | % Cleared |
|-------------|-------------|------------|--------------------------------|-------------|-------------|
| 2000 | 5637 | -8.9 | 219.7 | 850 | 15.1 |
| 2001 | 6063 | 7.6 | 233.7 | 820 | 13.5 |
| 2002 | 5717 | -5.7 | 218.3 | 983 | 17.2 |
| 2003 | 6818 | 19.3 | 257.9 | 1116 | 16.4 |
| 2004 | 6865 | 0.7 | 257.1 | 1037 | 15.1 |

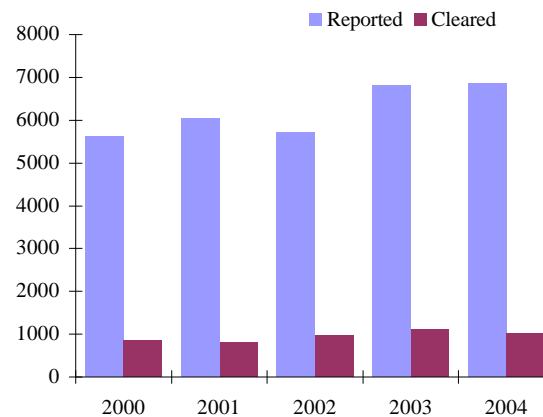

*The Break and Enter breakdown does not include 29 Occurrences where the premise type was not identified.

Sexual Assaults*

| Year | Reported | % Change | Rate per 100,000 of Population | Cleared | % Cleared |
|-------------|-------------|------------|--------------------------------|-------------|-------------|
| 2000 | 2714 | 1.5 | 105.8 | 2163 | 79.7 |
| 2001 | 2688 | -1.0 | 103.6 | 2192 | 81.5 |
| 2002 | 2731 | 1.6 | 104.3 | 2163 | 79.2 |
| 2003 | 2680 | -1.9 | 101.4 | 2075 | 77.4 |
| 2004 | 2902 | 8.3 | 108.7 | 2023 | 69.7 |

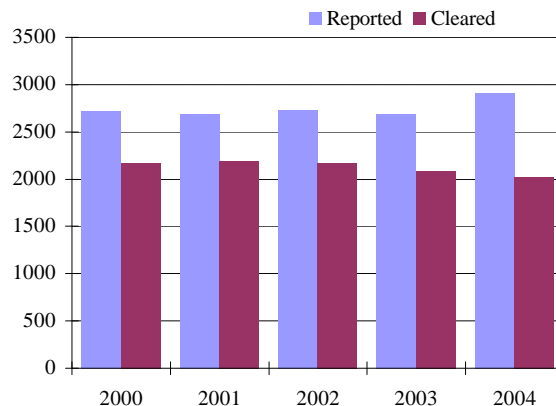

* Includes "non-assaultive" sexual offences(e.g. Invitation to Sexual Touching; Sexual Exploitation etc.)

Non-Sexual Assaults

| Year | Reported | % Change | Rate per 100,000 of Population | Cleared | % Cleared |
|-------------|--------------|-------------|--------------------------------|--------------|-------------|
| 2000 | 27814 | 12.4 | 1,084.1 | 22124 | 79.5 |
| 2001 | 28717 | 3.2 | 1,107.0 | 23952 | 83.4 |
| 2002 | 27216 | -5.2 | 1,039.3 | 21990 | 80.8 |
| 2003 | 25831 | -5.1 | 977.0 | 19328 | 74.8 |
| 2004 | 24307 | -5.9 | 910.4 | 17234 | 70.9 |

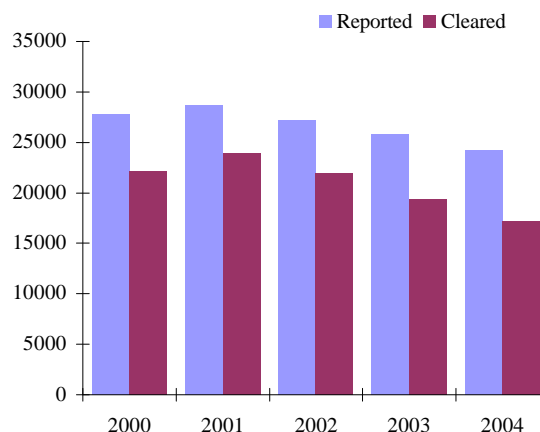

Robberies (Including financial institution)

| Year | Reported | % Change | Rate per 100,000 of Population | Cleared | % Cleared |
|-------------|-------------|-------------|--------------------------------|-------------|-------------|
| 2000 | 4733 | -5.6 | 184.5 | 1734 | 36.6 |
| 2001 | 4936 | 4.3 | 190.3 | 1802 | 36.5 |
| 2002 | 4581 | -7.2 | 174.9 | 1604 | 35.0 |
| 2003 | 5463 | 19.3 | 206.6 | 1829 | 33.5 |
| 2004 | 5348 | -2.1 | 200.3 | 1683 | 31.5 |

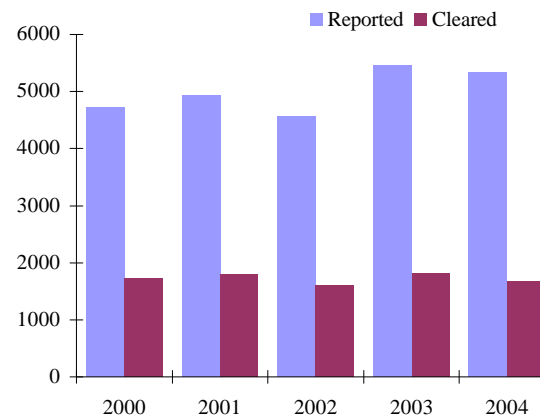

VIOLENT CRIME, PROPERTY CRIME, OTHER CRIME AND CRIMINAL CODE TRAFFIC OFFENCES

| Year | VIOLENT CRIME(1) | | | PROPERTY** CRIME(2) | | | OTHER** CRIME(3) | | | C. C. TRAFFIC OFFENCES(4) | | | TOTAL C. C. OFFENCES(5) | | |
|------|------------------|----------|----------|---------------------|----------|----------|------------------|----------|----------|---------------------------|----------|----------|-------------------------|----------|----------|
| | OFFENCE | CHANGE % | CLEAR* % | OFFENCE | CHANGE % | CLEAR* % | OFFENCE | CHANGE % | CLEAR* % | OFFENCE | CHANGE % | CLEAR* % | OFFENCE | CHANGE % | CLEAR* % |
| 2000 | 35923 | 8.6 | 73.9 | 114796 | -6.6 | 30.4 | 46214 | 11.1 | 84.3 | 4097 | 7.5 | 99.5 | 201,030 | -0.2 | 52.0 |
| 2001 | 37049 | 3.1 | 76.9 | 117023 | 1.9 | 27.9 | 46010 | -0.4 | 85.5 | 4813 | 17.5 | 98.9 | 204,895 | 1.9 | 51.4 |
| 2002 | 35183 | -5.0 | 74.7 | 117709 | 0.6 | 28.1 | 46258 | 0.5 | 84.5 | 4623 | -3.9 | 99.0 | 203,773 | -0.5 | 50.6 |
| 2003 | 34669 | -1.5 | 68.6 | 119610 | 1.6 | 28.7 | 46958 | 1.5 | 81.7 | 4416 | -4.5 | 98.0 | 205,653 | 0.9 | 49.0 |
| 2004 | 33200 | -4.2 | 64.5 | 114491 | -4.3 | 29.4 | 47430 | 1.0 | 75.5 | 4351 | -1.5 | 98.4 | 199,472 | -3.0 | 47.7 |

* Clearance rate

** 'Mischief' offences are included under 'Property Crime'. For the purposes of other reports, 'mischief' offences may be included under 'Other Criminal Code'.

Categories of Crime:

- (1) **Violent crime** includes homicide and homicide related offences, sexual assaults, sexual offences, non-sexual assaults, abduction, and robberies.
- (2) **Property crime** includes break and enter, all types of thefts, possession of stolen goods, fraud and mischief.
- (3) **Other crime** includes all other non-traffic Criminal Code offences not covered in categories (1) and (2).
- (4) **C. C. Traffic offences** include all Criminal Code traffic offences excluding criminal code 'Fail to Remain' traffic offences.
- (5) **Total C. C. offences** include all the above four categories. Only Criminal Code offences are shown.

VIOLENT CRIME, PROPERTY CRIME, OTHER CRIME AND CRIMINAL CODE TRAFFIC OFFENCES

| UNIT | VIOLENT CRIME(1) | | | PROPERTY* CRIME(2) | | | OTHER* CRIME(3) | | | C. C. TRAFFIC OFFENCES(4) | | | TOTAL C. C. OFFENCES(5) | | |
|-----------------|------------------|--------------|-------------|--------------------|--------------|-------------|-----------------|--------------|-------------|---------------------------|------------|-------------|-------------------------|--------------|-------------|
| | OFFENCE | RATE* | CLEAR % | OFFENCE | RATE* | CLEAR % | OFFENCE | RATE* | CLEAR % | OFFENCE | RATE* | CLEAR % | OFFENCE | RATE* | CLEAR % |
| D11 | 1100 | 1,076 | 67.8 | 3856 | 3,771 | 22.8 | 1521 | 1,487 | 83.4 | 229 | 224 | 100.0 | 6,706 | 6,557 | 46.6 |
| D12 | 1669 | 1,690 | 68.7 | 3929 | 3,979 | 31.2 | 2187 | 2,215 | 85.4 | 266 | 269 | 100.0 | 8,051 | 8,154 | 56.0 |
| D13 | 1540 | 1,075 | 71.0 | 4364 | 3,047 | 26.1 | 2000 | 1,396 | 82.3 | 153 | 107 | 98.7 | 8,057 | 5,625 | 50.0 |
| D14 | 2892 | 1,860 | 66.0 | 9268 | 5,961 | 24.8 | 2862 | 1,841 | 80.5 | 371 | 239 | 98.7 | 15,393 | 9,900 | 44.7 |
| D51 | 2169 | 2,387 | 66.1 | 7071 | 7,782 | 32.8 | 3040 | 3,346 | 85.5 | 197 | 217 | 98.5 | 12,477 | 13,732 | 52.5 |
| D52 | 1807 | 5,515 | 66.1 | 8933 | 27,263 | 32.4 | 6398 | 19,526 | 67.2 | 150 | 458 | 99.3 | 17,288 | 52,762 | 49.4 |
| D53 | 1360 | 773 | 70.9 | 7326 | 4,163 | 24.5 | 1399 | 795 | 76.0 | 150 | 85 | 98.0 | 10,235 | 5,816 | 38.8 |
| D54 | 1567 | 1,105 | 68.5 | 4270 | 3,010 | 25.8 | 2021 | 1,425 | 76.6 | 222 | 156 | 99.1 | 8,080 | 5,695 | 48.8 |
| D55 | 2047 | 1,688 | 67.2 | 6827 | 5,631 | 38.8 | 2071 | 1,708 | 80.5 | 187 | 154 | 98.9 | 11,132 | 9,181 | 52.8 |
| C. F. C. | 16,151 | 1,520 | 67.7 | 55,844 | 5,256 | 29.2 | 23,499 | 2,212 | 77.7 | 1,925 | 181 | 99.1 | 97,419 | 9,169 | 48.7 |
| D22 | 1784 | 908 | 61.1 | 8126 | 4,137 | 27.2 | 2580 | 1,313 | 76.4 | 385 | 196 | 99.7 | 12,875 | 6,555 | 44.0 |
| D23 | 1995 | 1,202 | 59.2 | 6533 | 3,935 | 34.5 | 2156 | 1,298 | 73.9 | 238 | 143 | 99.2 | 10,922 | 6,578 | 48.2 |
| D31 | 2953 | 1,511 | 66.3 | 7067 | 3,616 | 26.1 | 4104 | 2,100 | 74.0 | 330 | 169 | 97.3 | 14,454 | 7,395 | 49.5 |
| D32 | 1875 | 864 | 61.8 | 8543 | 3,935 | 28.6 | 3073 | 1,416 | 67.3 | 270 | 124 | 97.8 | 13,761 | 6,339 | 43.1 |
| D33 | 1233 | 634 | 70.6 | 6039 | 3,103 | 29.7 | 1735 | 892 | 73.4 | 201 | 103 | 97.0 | 9,208 | 4,732 | 44.9 |
| D41 | 3102 | 1,257 | 61.8 | 10147 | 4,110 | 32.1 | 4979 | 2,017 | 73.6 | 422 | 171 | 96.7 | 18,650 | 7,555 | 49.6 |
| D42 | 3831 | 980 | 56.4 | 10812 | 2,765 | 25.7 | 4696 | 1,201 | 73.8 | 523 | 134 | 97.7 | 19,862 | 5,079 | 44.9 |
| A. F. C. | 16,773 | 1,043 | 61.6 | 57,267 | 3,562 | 29.0 | 23,323 | 1,451 | 73.2 | 2,369 | 147 | 97.9 | 99,732 | 6,204 | 46.4 |
| NSA | 276 | | 54.3 | 1,380 | | 53.5 | 608 | | | 57 | | 96.5 | 2,321 | | 62.0 |
| Toronto | 33,200 | 1,243 | 64.5 | 114,491 | 4,288 | 29.4 | 47,430 | 1,776 | 75.5 | 4,351 | 163 | 98.4 | 199,472 | 7,471 | 47.7 |

NSA-Not Specified Area

Categories of Crime:

- (1) **Violent crime** includes homicide and homicide related offences, sexual assaults, sexual offences, non-sexual assaults, abduction, and robberies.
- (2) **Property crime** includes break and enter, all types of thefts, possession of stolen goods, fraud, and mischief.
- (3) **Other crime** includes all other non-traffic Criminal Code offences not covered in categories (1) and (2).
- (4) **C. C. Traffic offences** include all Criminal Code traffic offences excluding criminal code 'Fail to Remain' traffic offences.
- (5) **Total C. C. offences** include all the above four categories. Only Criminal Code offences are shown.

C. F. C. - Central Field Command, **A. F. C.** - Area Field Command

* **Rate per 100,000 of population**
No allowance was given to transient or commuting population.

* 'Mischief' offences are included under 'Property Crime'. For the purposes of other reports, 'mischief' offences may be included under 'Other Criminal Code'.

Sexual Assaults*

| Age | Males | Females | Unknown | Total | % of Total |
|--------------|------------|--------------|------------|--------------|---------------|
| 0-11 | 160 | 391 | 1 | 552 | 19.02 |
| 12-17 | 69 | 746 | 3 | 818 | 28.19 |
| 18-24 | 35 | 476 | 1 | 512 | 17.64 |
| 25-34 | 27 | 371 | 0 | 398 | 13.71 |
| 35-44 | 23 | 221 | 3 | 247 | 8.51 |
| 45+ | 8 | 131 | 1 | 140 | 4.82 |
| Unkn | 19 | 47 | 169 | 235 | 8.10 |
| Total | 341 | 2,383 | 178 | 2,902 | 100.00 |

* Includes "non-assaultive" sexual offences(e.g. Invitation to Sexual Touching; Sexual Exploitation etc.)

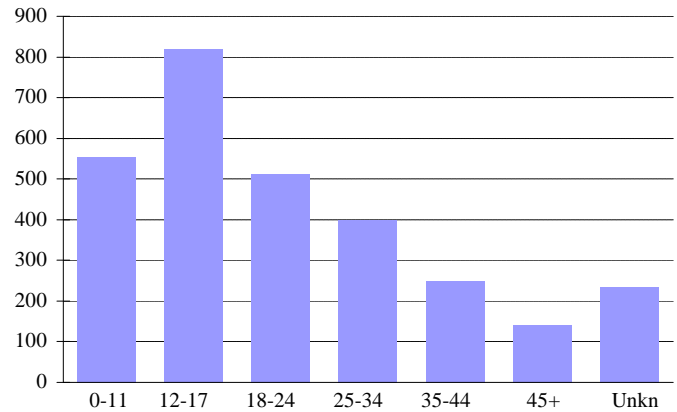

Non-Sexual Assaults

| Age | Males | Females | Unknown | Total | % of Total |
|--------------|---------------|---------------|------------|---------------|---------------|
| 0-11 | 655 | 293 | 71 | 1,019 | 4.19 |
| 12-17 | 1396 | 1186 | 9 | 2,591 | 10.66 |
| 18-24 | 2065 | 2530 | 17 | 4,612 | 18.97 |
| 25-34 | 2292 | 2620 | 12 | 4,924 | 20.26 |
| 35-44 | 2166 | 2193 | 14 | 4,373 | 17.99 |
| 45+ | 2,092 | 1,690 | 4 | 3,786 | 15.58 |
| Unkn | 1,827 | 610 | 565 | 3,002 | 12.35 |
| Total | 12,493 | 11,122 | 692 | 24,307 | 100.00 |

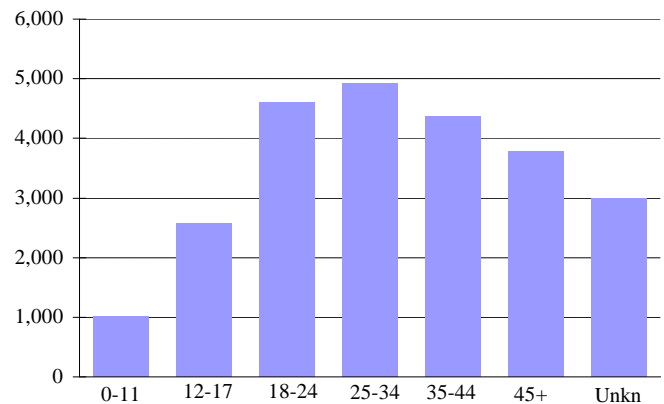

Robberies

| Age | Males | Females | Unknown | Total | % of Total |
|--------------|--------------|--------------|------------|--------------|---------------|
| 0-11 | 62 | 28 | 2 | 92 | 1.72 |
| 12-17 | 1035 | 195 | 7 | 1,237 | 23.13 |
| 18-24 | 738 | 341 | 8 | 1,087 | 20.33 |
| 25-34 | 536 | 234 | 2 | 772 | 14.44 |
| 35-44 | 528 | 241 | | 769 | 14.38 |
| 45+ | 584 | 387 | 2 | 973 | 18.19 |
| Unkn | 128 | 62 | 228 | 418 | 7.82 |
| Total | 3,611 | 1,488 | 249 | 5,348 | 100.00 |

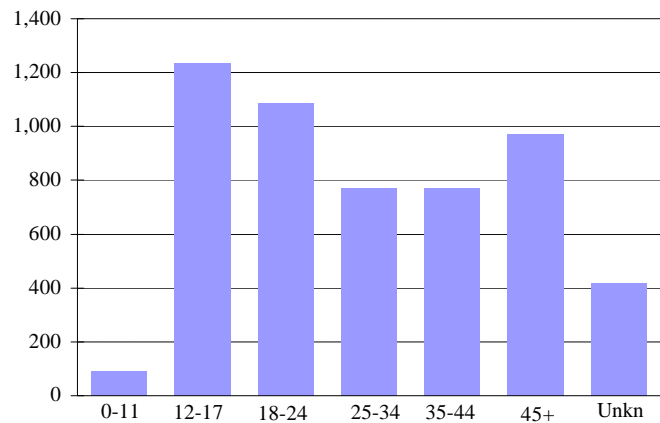

Persons Charged by Age and Sex

TPS 2004 Statistical Report

Robberies

| Age | Males | Females | Total | % of Total |
|--------------|--------------|------------|--------------|------------|
| 12-17 | 694 | 114 | 808 | 44.76 |
| 18-24 | 515 | 49 | 564 | 31.25 |
| 25-34 | 196 | 31 | 227 | 12.58 |
| 35-44 | 147 | 19 | 166 | 9.20 |
| 45+ | 39 | 1 | 40 | 2.22 |
| Total | 1,591 | 214 | 1,805 | 100.00 |

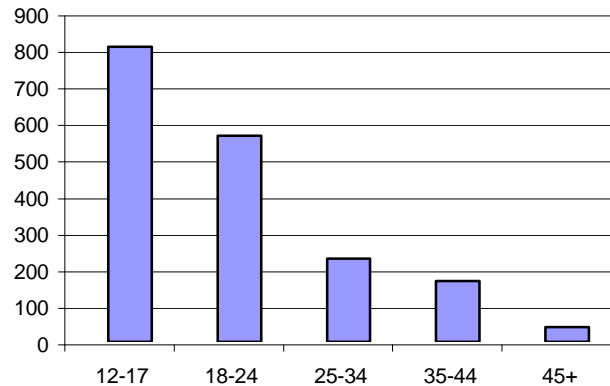

Controlled Drugs and Substances Act

| Age | Males | Females | Total | % of Total |
|--------------|--------------|------------|--------------|------------|
| 12-17 | 599 | 66 | 665 | 11.23 |
| 18-24 | 1,943 | 217 | 2,160 | 36.49 |
| 25-34 | 1,358 | 199 | 1,557 | 26.30 |
| 35-44 | 921 | 160 | 1,081 | 18.26 |
| 45+ | 400 | 57 | 457 | 7.72 |
| Total | 5,221 | 699 | 5,920 | 100.00 |

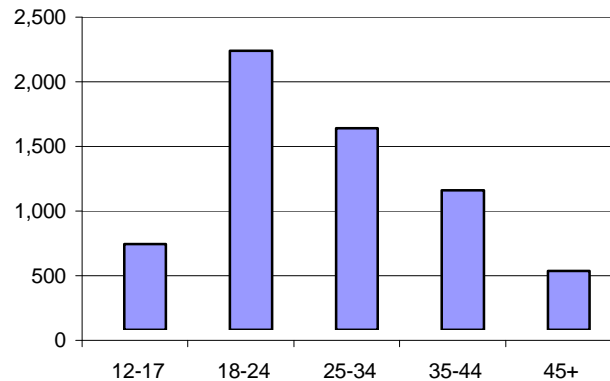

Drinking and Driving Offences

| Age | Males | Females | Total | % of Total |
|--------------|--------------|------------|--------------|------------|
| 12-17 | 6 | 2 | 8 | 0.36 |
| 18-24 | 309 | 33 | 342 | 15.47 |
| 25-34 | 539 | 53 | 592 | 26.78 |
| 35-44 | 620 | 54 | 674 | 30.48 |
| 45+ | 537 | 58 | 595 | 26.91 |
| Total | 2,011 | 200 | 2,211 | 100.00 |

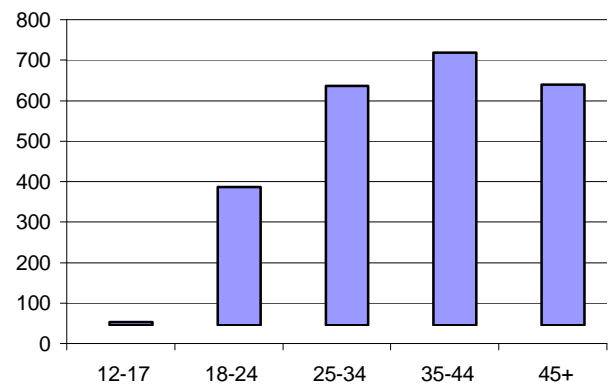

Persons Charged by Age and Sex

Break and Enters

| Age | Males | Females | Total | % of Total |
|--------------|--------------|------------|--------------|------------|
| 12-17 | 379 | 31 | 410 | 22.92 |
| 18-24 | 381 | 28 | 409 | 22.86 |
| 25-34 | 390 | 33 | 423 | 23.64 |
| 35-44 | 370 | 35 | 405 | 22.64 |
| 45+ | 129 | 13 | 142 | 7.94 |
| Total | 1,649 | 140 | 1,789 | 100.00 |

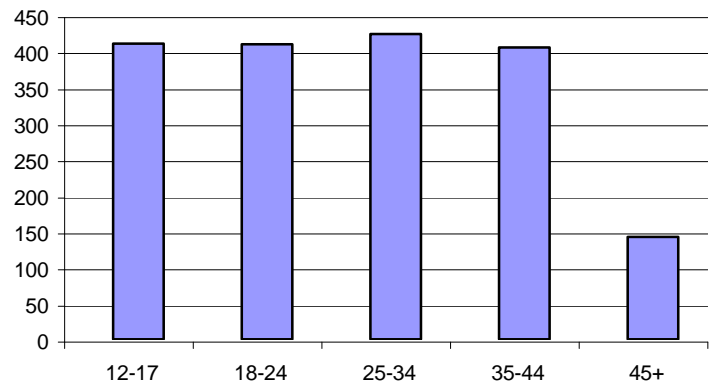

Non-Sexual Assaults

| Age | Males | Females | Total | % of Total |
|--------------|--------------|--------------|---------------|------------|
| 12-17 | 1,046 | 378 | 1,424 | 12.02 |
| 18-24 | 2,258 | 434 | 2,692 | 22.72 |
| 25-34 | 2,506 | 495 | 3,001 | 25.33 |
| 35-44 | 2,436 | 458 | 2,894 | 24.43 |
| 45+ | 1,607 | 229 | 1,836 | 15.50 |
| Total | 9,853 | 1,994 | 11,847 | 100.00 |

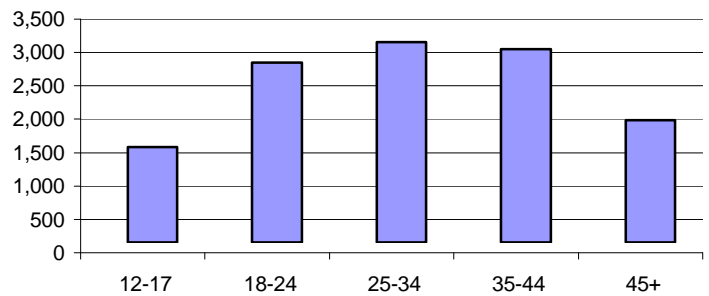

Sexual Assaults

| Age | Males | Females | Total | % of Total |
|--------------|------------|-----------|------------|------------|
| 12-17 | 99 | 2 | 101 | 10.94 |
| 18-24 | 189 | 3 | 192 | 20.80 |
| 25-34 | 227 | 3 | 230 | 24.92 |
| 35-44 | 218 | 2 | 220 | 23.84 |
| 45+ | 179 | 1 | 180 | 19.50 |
| Total | 912 | 11 | 923 | 100.00 |

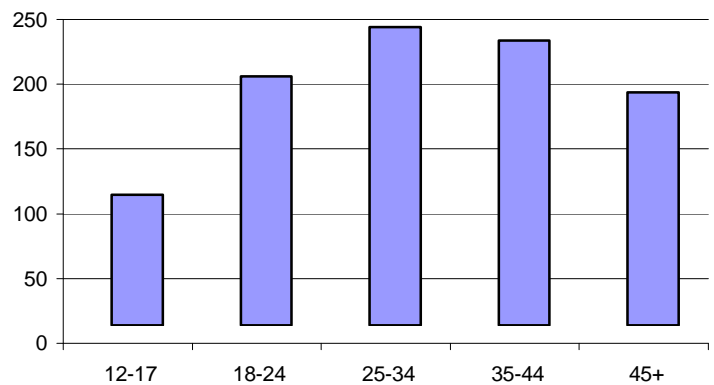

Violent Crime*

| Age | Males | Females | Unknown | Total | % of Total |
|--------------|---------------|---------------|--------------|---------------|---------------|
| 0-11 | 897 | 746 | 72 | 1,715 | 5.17 |
| 12-17 | 2,522 | 2165 | 19 | 4,706 | 14.17 |
| 18-24 | 2,909 | 3444 | 27 | 6,380 | 19.22 |
| 25-34 | 2,908 | 3303 | 14 | 6,225 | 18.75 |
| 35-44 | 2,756 | 2709 | 19 | 5,484 | 16.52 |
| 45+ | 2,721 | 2242 | 9 | 4,972 | 14.98 |
| Unkn | 2,001 | 744 | 973 | 3,718 | 11.20 |
| Total | 16,714 | 15,353 | 1,133 | 33,200 | 100.00 |

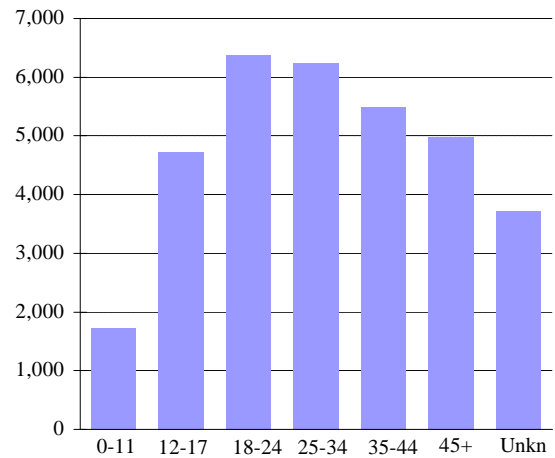

* **Violent crime** includes homicide and homicide related offences, sexual assaults, sexual offences, non-sexual assaults, abduction, and robberies.

Persons charged for violent crime

| Age | Males | Females | Total | % of Total |
|--------------|---------------|--------------|---------------|---------------|
| 12-17 | 1,915 | 521 | 2,436 | 14.88 |
| 18-24 | 3,235 | 532 | 3,767 | 23.01 |
| 25-34 | 3,360 | 606 | 3,966 | 24.23 |
| 35-44 | 3,241 | 555 | 3,796 | 23.19 |
| 45+ | 2,143 | 263 | 2,406 | 14.70 |
| Total | 13,894 | 2,477 | 16,371 | 100.00 |

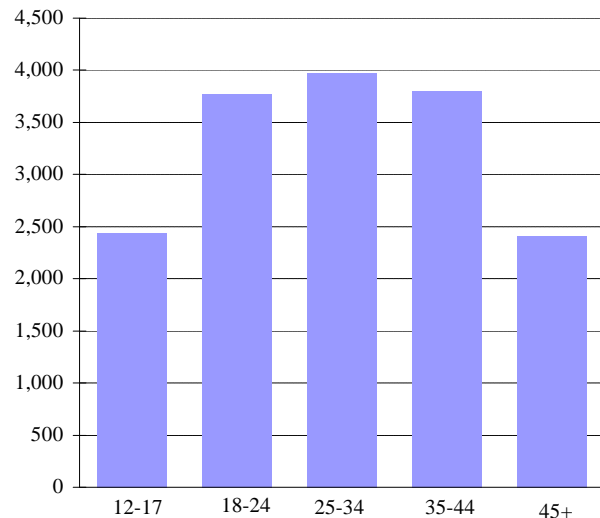

☞ These are violent offences against persons and not the number of persons(victims).
A person can be a victim of more than one offence.

Selected Offences Against Police Officers

TPS 2004 Statistical Report

| | 2000 | 2001 | 2002 | 2003 | 2004 |
|--|--------------|--------------|--------------|--------------|--------------|
| Attempted Murder | 2 | 5 | 4 | 2 | 3 |
| Aggravated Assault | 4 | 7 | 5 | 4 | 8 |
| Assault With Weapon or Causing Bodily Harm | 103 | 95 | 94 | 72 | 75 |
| Assault | 105 | 94 | 74 | 65 | 139 |
| Assault Police Officer | 582 | 598 | 673 | 557 | 747 |
| Assault to Resist Arrest | 531 | 482 | 566 | 414 | 598 |
| Dangerous operation of a motor vehicle causing bodily harm | 4 | 1 | 4 | 2 | 2 |
| Total Offences | 1,327 | 1,281 | 1,416 | 1,114 | 1,572 |

Selected Offences Against Police Officers

| Year | No: of Offences |
|------|-----------------|
| 2000 | 1,327 |
| 2001 | 1,281 |
| 2002 | 1,416 |
| 2003 | 1,114 |
| 2004 | 1,572 |

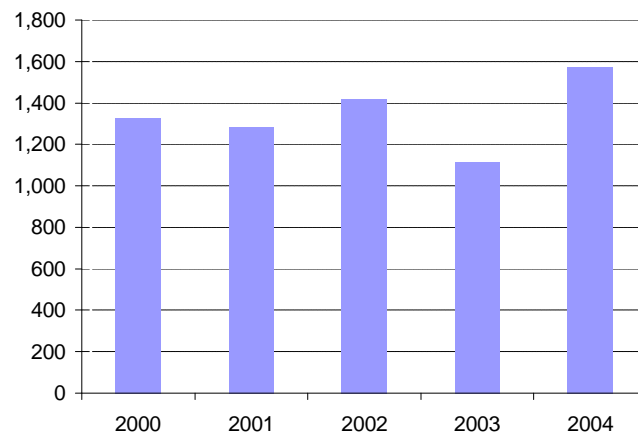

Incidents as Reported to Statistics Canada*

| Year | Incidents |
|------|-----------|
| 1999 | 162,726 |
| 2000 | 160,349 |
| 2001 | 164,353 |
| 2002 | 164,670 |
| 2003 | 164,115 |

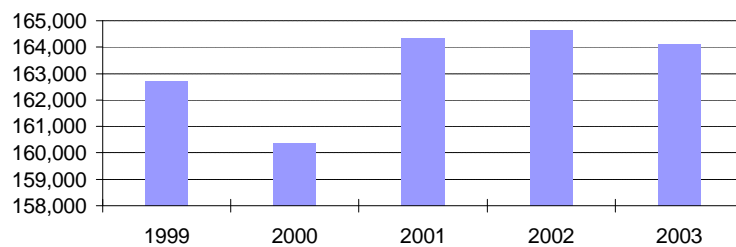

* Total Criminal Code(C.C.), excluding C. C. Traffic incidents.
 Value for 2004 is not available from Statistics Canada at press time;
 the 2005 annual report will contain this information.

Criminal Code Offences Reported and Cleared*- Field Command and Toronto Totals

| First Degree Murder | Second Degree Murder | Manslaughter | Attempted Murder | Sexual Assault + | Other Assault | Robbery | Break and Enter | Theft of Motor Vehicle** | Theft Over \$5,000 | Theft Under \$5,000 | Fraud | Offensive Weapons offences | Other Criminal Code | Total Criminal Code Non-Traffic | Criminal Code Traffic | Total Criminal Code |
|---------------------|----------------------|--------------|------------------|------------------|---------------|---------|-----------------|--------------------------|--------------------|---------------------|-------|----------------------------|---------------------|---------------------------------|-----------------------|---------------------|
|---------------------|----------------------|--------------|------------------|------------------|---------------|---------|-----------------|--------------------------|--------------------|---------------------|-------|----------------------------|---------------------|---------------------------------|-----------------------|---------------------|

Central Field Command

| | | | | | | | | | | | | | | | | |
|-----------|------|------|------|-------|--------|-------|-------|-------|-------|--------|-------|-------|--------|--------|-------|--------|
| 19 | 8 | 1 | 49 | 1,177 | 12,050 | 2,439 | 8,663 | 3,357 | 1,119 | 26,390 | 5,029 | 2,547 | 32,646 | 95,494 | 1,925 | 97,419 |
| Cleared | 9 | 1 | 39 | 770 | 8,885 | 853 | 1,650 | 475 | 250 | 5,778 | 2,770 | 2,432 | 21,579 | 45,498 | 1,907 | 47,405 |
| % Cleared | 47.4 | 87.5 | 79.6 | 65.4 | 73.7 | 35.0 | 19.0 | 14.1 | 22.3 | 21.9 | 55.1 | 95.5 | 66.1 | 47.6 | 99.1 | 48.7 |

Area Field Command

| | | | | | | | | | | | | | | | | |
|-----------|------|------|------|-------|--------|-------|-------|-------|-------|--------|-------|-------|--------|--------|-------|--------|
| 28 | 7 | 1 | 83 | 1,146 | 12,123 | 2,894 | 8,462 | 6,828 | 1,374 | 23,276 | 6,893 | 2,793 | 31,465 | 97,363 | 2,369 | 99,732 |
| Cleared | 12 | 1 | 51 | 759 | 8,279 | 815 | 1,010 | 633 | 209 | 6,149 | 3,969 | 2,633 | 19,474 | 43,999 | 2,319 | 46,318 |
| % Cleared | 42.9 | 71.4 | 61.4 | 66.2 | 68.3 | 28.3 | 11.9 | 9.3 | 15.2 | 26.4 | 57.6 | 94.3 | 61.9 | 45.2 | 97.9 | 46.4 |

Unknown Patrol Area

| | | | | | | | | | | | | | | | | |
|-----------|-----|-----|-------|------|------|------|------|------|------|------|------|------|------|-------|------|-------|
| 0 | 0 | 0 | 1 | 86 | 134 | 25 | 31 | 63 | 51 | 321 | 706 | 146 | 700 | 2,264 | 57 | 2,321 |
| Cleared | 0 | 0 | 1 | 44 | 70 | 15 | 26 | 36 | 13 | 70 | 404 | 137 | 567 | 1,383 | 55 | 1,438 |
| % Cleared | 0.0 | 0.0 | 100.0 | 51.2 | 52.2 | 60.0 | 83.9 | 57.1 | 25.5 | 21.8 | 57.2 | 93.8 | 81.0 | 61.1 | 96.5 | 62.0 |

Toronto Total

| | | | | | | | | | | | | | | | | |
|-----------|------|------|------|-------|--------|-------|--------|--------|-------|--------|--------|-------|--------|---------|-------|---------|
| 47 | 15 | 2 | 133 | 2,409 | 24,307 | 5,348 | 17,156 | 10,248 | 2,544 | 49,987 | 12,628 | 5,486 | 64,811 | 195,121 | 4,351 | 199,472 |
| Cleared | 21 | 2 | 91 | 1,573 | 17,234 | 1,683 | 2,680 | 1,144 | 472 | 11,997 | 7,143 | 5,202 | 41,620 | 90,874 | 4,281 | 95,155 |
| % Cleared | 44.7 | 80.0 | 68.4 | 65.3 | 70.9 | 31.5 | 15.6 | 11.2 | 18.6 | 24.0 | 56.6 | 94.8 | 64.2 | 46.6 | 98.4 | 47.7 |

*Statistics do not include Criminal Code 'Fail to Remain' offences.

** Sexual Assaults do not include non assaultive Sexual offences

** Includes motor cycles, snow vehicles and all attempts.

Criminal Code Offences Reported and Cleared*- Central Field Command

| | First Degree Murder | Second Degree Murder | Manslaughter | Attempted Murder | Sexual Assault | Other Assault | Robbery | Break and Enter | Theft of Motor Vehicle** | Theft Over \$5,000 | Theft Under \$5,000 | Fraud | Offensive Weapons Offences | Other Criminal Code | Total Criminal Code Non-Traffic | Criminal Code Traffic | Total Criminal Code |
|-------------|---------------------|----------------------|--------------|------------------|----------------|---------------|---------|-----------------|--------------------------|--------------------|---------------------|-------|----------------------------|---------------------|---------------------------------|-----------------------|---------------------|
| 11 Division | Reported | 1 | 2 | 1 | 2 | 107 | 807 | 156 | 275 | 62 | 1,604 | 257 | 157 | 2,331 | 6,477 | 229 | 6,706 |
| | Cleared | 1 | 2 | 1 | 1 | 67 | 607 | 47 | 51 | 8 | 270 | 105 | 149 | 1,479 | 2,893 | 229 | 3,122 |
| | % Cleared | 100.0 | 100.0 | 100.0 | 50.0 | 62.6 | 75.2 | 30.1 | 18.5 | 12.9 | 16.8 | 40.9 | 94.9 | 63.4 | 44.7 | 100.0 | 46.6 |
| 12 Division | Reported | 0 | 0 | 0 | 13 | 100 | 1,218 | 270 | 418 | 63 | 1,684 | 342 | 308 | 2,796 | 7,785 | 266 | 8,051 |
| | Cleared | 0 | 0 | 0 | 11 | 75 | 911 | 85 | 52 | 4 | 533 | 188 | 298 | 1,998 | 4,240 | 266 | 4,506 |
| | % Cleared | 0.0 | 0.0 | 0.0 | 84.6 | 75.0 | 74.8 | 31.5 | 12.4 | 6.3 | 31.7 | 55.0 | 96.8 | 71.5 | 54.5 | 100.0 | 56.0 |
| 13 Division | Reported | 3 | 2 | 0 | 5 | 166 | 1,120 | 193 | 350 | 82 | 1,714 | 447 | 346 | 2,704 | 7,904 | 153 | 8,057 |
| | Cleared | 1 | 2 | 0 | 4 | 122 | 856 | 64 | 30 | 11 | 360 | 224 | 335 | 1,754 | 3,879 | 151 | 4,030 |
| | % Cleared | 33.3 | 100.0 | 0.0 | 80.0 | 73.5 | 76.4 | 33.2 | 8.6 | 13.4 | 21.0 | 50.1 | 96.8 | 64.9 | 49.1 | 98.7 | 50.0 |
| 14 Division | Reported | 4 | 0 | 0 | 7 | 194 | 2,233 | 392 | 561 | 159 | 4,622 | 681 | 386 | 4,416 | 15,022 | 371 | 15,393 |
| | Cleared | 2 | 0 | 0 | 5 | 135 | 1,568 | 143 | 69 | 17 | 699 | 377 | 363 | 2,916 | 6,510 | 366 | 6,876 |
| | % Cleared | 50.0 | 0.0 | 0.0 | 71.4 | 69.6 | 70.2 | 36.5 | 12.3 | 10.7 | 15.1 | 55.4 | 94.0 | 66.0 | 43.3 | 98.7 | 44.7 |
| 15 Division | Reported | 5 | 2 | 0 | 9 | 130 | 1,532 | 437 | 407 | 109 | 3,326 | 552 | 400 | 4,396 | 12,280 | 197 | 12,477 |
| | Cleared | 1 | 2 | 0 | 7 | 74 | 1,173 | 127 | 58 | 14 | 631 | 295 | 385 | 3,364 | 6,352 | 194 | 6,546 |
| | % Cleared | 20.0 | 100.0 | 0.0 | 77.8 | 56.9 | 76.6 | 29.1 | 14.3 | 12.8 | 19.0 | 53.4 | 96.3 | 76.5 | 51.7 | 98.5 | 52.5 |

** Include motor cycle and snow vehicle and all attempts.

† Statistics do not include Criminal Code 'Fail to Remain' offences.

Criminal Code Offences Reported and Cleared*- Central Field Command(Cont'd)

| | First Degree Murder | Second Degree Murder | Manslaughter | Attempted Murder | Sexual Assault | Other Assault | Robbery | Break and Enter | Theft of Motor Vehicle** | Theft Over \$5,000 | Theft Under \$5,000 | Fraud | Offensive Weapons Offences | Other Criminal Code | Total Criminal Code Non-Traffic | Criminal Code Traffic | Total Criminal Code |
|-------------|---------------------|----------------------|--------------|------------------|----------------|---------------|---------|-----------------|--------------------------|--------------------|---------------------|-------|----------------------------|---------------------|---------------------------------|-----------------------|---------------------|
| 52 Division | Reported | 0 | 0 | 5 | 100 | 1,487 | 205 | 660 | 245 | 196 | 5,533 | 967 | 279 | 7,461 | 17,138 | 150 | 17,288 |
| | Cleared | 0 | 0 | 4 | 54 | 1,051 | 75 | 137 | 47 | 37 | 1,260 | 620 | 273 | 4,827 | 8,385 | 149 | 8,534 |
| | % Cleared | 0.0 | 0.0 | 80.0 | 54.0 | 70.7 | 36.6 | 20.8 | 19.2 | 18.9 | 22.8 | 64.1 | 97.8 | 64.7 | 48.9 | 99.3 | 49.4 |
| 53 Division | Reported | 3 | 0 | 2 | 108 | 960 | 250 | 1,500 | 409 | 186 | 3,239 | 729 | 111 | 2,588 | 10,085 | 150 | 10,235 |
| | Cleared | 2 | 0 | 2 | 57 | 766 | 105 | 210 | 46 | 42 | 732 | 306 | 106 | 1,451 | 3,825 | 147 | 3,972 |
| | % Cleared | 66.7 | 0.0 | 100.0 | 52.8 | 79.8 | 42.0 | 14.0 | 11.2 | 22.6 | 22.6 | 42.0 | 95.5 | 56.1 | 37.9 | 98.0 | 38.8 |
| 54 Division | Reported | 3 | 1 | 3 | 135 | 1,121 | 265 | 846 | 366 | 75 | 1,647 | 481 | 272 | 2,643 | 7,858 | 222 | 8,080 |
| | Cleared | 2 | 0 | 2 | 96 | 829 | 109 | 103 | 65 | 10 | 258 | 301 | 247 | 1,702 | 3,724 | 220 | 3,944 |
| | % Cleared | 66.7 | 0.0 | 66.7 | 71.1 | 74.0 | 41.1 | 12.2 | 17.8 | 13.3 | 15.7 | 62.6 | 90.8 | 64.4 | 47.4 | 99.1 | 48.8 |
| 55 Division | Reported | 0 | 1 | 3 | 137 | 1,572 | 271 | 1,255 | 326 | 187 | 3,021 | 573 | 288 | 3,311 | 10,945 | 187 | 11,132 |
| | Cleared | 0 | 1 | 3 | 90 | 1,124 | 98 | 457 | 57 | 107 | 1,035 | 354 | 276 | 2,088 | 5,690 | 185 | 5,875 |
| | % Cleared | 0.0 | 100.0 | 100.0 | 65.7 | 71.5 | 36.2 | 36.4 | 17.5 | 57.2 | 34.3 | 61.8 | 95.8 | 63.1 | 52.0 | 98.9 | 52.8 |

** Include motor cycle and snow vehicle and all attempts.

† Statistics do not include Criminal Code 'Fail to Remain' offences.

Criminal Code Offences Reported and Cleared*- Area Field Command

TPS 2004 Statistical Report

| | First Degree Murder | Second Degree Murder | Manslaughter | Attempted Murder | Sexual Assault | Other Assault | Robbery | Break and Enter | Theft of Motor Vehicle** | Theft Over \$5,000 | Theft Under \$5,000 | Fraud | Offensive Weapons Offences | Other Criminal Code | Total Criminal Code Non-Traffic | Criminal Code Traffic | Total Criminal Code |
|--|---------------------|----------------------|--------------|------------------|----------------|---------------|---------|-----------------|--------------------------|--------------------|---------------------|-------|----------------------------|---------------------|---------------------------------|-----------------------|---------------------|
|--|---------------------|----------------------|--------------|------------------|----------------|---------------|---------|-----------------|--------------------------|--------------------|---------------------|-------|----------------------------|---------------------|---------------------------------|-----------------------|---------------------|

| | | | | | | | | | | | | | | | | | | |
|-------------|-----------|-----|-------|-----|------|------|-------|------|-------|------|------|-------|------|------|-------|--------|------|--------|
| 22 Division | Reported | 1 | 1 | 0 | 6 | 110 | 1,345 | 275 | 1,140 | 838 | 240 | 3,492 | 782 | 299 | 3,961 | 12,490 | 385 | 12,875 |
| | Cleared | 0 | 1 | 0 | 4 | 68 | 883 | 102 | 194 | 123 | 50 | 771 | 465 | 277 | 2,337 | 5,275 | 384 | 5,659 |
| | % Cleared | 0.0 | 100.0 | 0.0 | 66.7 | 61.8 | 65.7 | 37.1 | 17.0 | 14.7 | 20.8 | 22.1 | 59.5 | 92.6 | 59.0 | 42.2 | 99.7 | 44.0 |

| | | | | | | | | | | | | | | | | | | |
|-------------|-----------|------|-------|-----|------|------|-------|------|------|------|------|-------|------|------|-------|--------|------|--------|
| 23 Division | Reported | 5 | 1 | 0 | 5 | 135 | 1,393 | 394 | 678 | 840 | 226 | 2,738 | 860 | 248 | 3,161 | 10,684 | 238 | 10,922 |
| | Cleared | 1 | 1 | 0 | 1 | 89 | 891 | 142 | 138 | 91 | 49 | 875 | 516 | 235 | 2,003 | 5,032 | 236 | 5,268 |
| | % Cleared | 20.0 | 100.0 | 0.0 | 20.0 | 65.9 | 64.0 | 36.0 | 20.4 | 10.8 | 21.7 | 32.0 | 60.0 | 94.8 | 63.4 | 47.1 | 99.2 | 48.2 |

| | | | | | | | | | | | | | | | | | | |
|-------------|-----------|------|------|-----|------|------|-------|------|------|-------|------|-------|------|------|-------|--------|------|--------|
| 31 Division | Reported | 8 | 3 | 0 | 19 | 217 | 2,162 | 418 | 999 | 1,030 | 141 | 2,733 | 935 | 469 | 4,990 | 14,124 | 330 | 14,454 |
| | Cleared | 3 | 1 | 0 | 8 | 158 | 1,565 | 111 | 154 | 71 | 20 | 594 | 471 | 433 | 3,250 | 6,839 | 321 | 7,160 |
| | % Cleared | 37.5 | 33.3 | 0.0 | 42.1 | 72.8 | 72.4 | 26.6 | 15.4 | 6.9 | 14.2 | 21.7 | 50.4 | 92.3 | 65.1 | 48.4 | 97.3 | 49.5 |

| | | | | | | | | | | | | | | | | | | |
|-------------|-----------|-----|-----|-----|------|------|-------|------|-------|-----|------|-------|-------|------|-------|--------|------|--------|
| 32 Division | Reported | 1 | 0 | 0 | 14 | 127 | 1,388 | 288 | 1,228 | 891 | 201 | 3,754 | 1,056 | 260 | 4,283 | 13,491 | 270 | 13,761 |
| | Cleared | 0 | 0 | 0 | 12 | 73 | 942 | 85 | 133 | 86 | 32 | 966 | 609 | 243 | 2,489 | 5,670 | 264 | 5,934 |
| | % Cleared | 0.0 | 0.0 | 0.0 | 85.7 | 57.5 | 67.9 | 29.5 | 10.8 | 9.7 | 15.9 | 25.7 | 57.7 | 93.5 | 58.1 | 42.0 | 97.8 | 43.1 |

*Statistics do not include Criminal Code 'Fail to Remain' offences.

Continued on next page

Criminal Code Offences Reported and Cleared*- Area Field Command(Cont'd)

| | First Degree Murder | Second Degree Murder | Manslaughter | Attempted Murder | Sexual Assault | Other Assault | Robbery | Break and Enter | Theft of Motor Vehicle** | Theft Over \$5,000 | Theft Under \$5,000 | Fraud | Offensive Weapons Offences | Other Criminal Code | Total Criminal Code Non-Traffic | Criminal Code Traffic | Total Criminal Code |
|----------|---------------------|----------------------|--------------|------------------|----------------|---------------|---------|-----------------|--------------------------|--------------------|---------------------|-------|----------------------------|---------------------|---------------------------------|-----------------------|---------------------|
| Reported | 1 | 1 | 0 | 3 | 90 | 888 | 225 | 994 | 597 | 128 | 2,351 | 751 | 216 | 2,762 | 9,007 | 201 | 9,208 |
| Cleared | 0 | 1 | 0 | 2 | 64 | 703 | 78 | 43 | 61 | 22 | 640 | 466 | 211 | 1,646 | 3,937 | 195 | 4,132 |
| %Cleared | 0.0 | 100.0 | 0.0 | 66.7 | 71.1 | 79.2 | 34.7 | 4.3 | 10.2 | 17.2 | 27.2 | 62.1 | 97.7 | 59.6 | 43.7 | 97.0 | 44.9 |

| | | | | | | | | | | | | | | | | | |
|-----------|------|-----|-----|------|------|-------|------|-------|-------|-----|-------|-------|------|-------|--------|------|--------|
| Reported | 4 | 0 | 0 | 7 | 192 | 2,352 | 467 | 1,555 | 1,154 | 210 | 4,270 | 1,250 | 497 | 6,270 | 18,228 | 422 | 18,650 |
| Cleared | 3 | 0 | 0 | 6 | 133 | 1,605 | 116 | 168 | 84 | 19 | 1,430 | 761 | 471 | 4,042 | 8,838 | 408 | 9,246 |
| % Cleared | 75.0 | 0.0 | 0.0 | 85.7 | 69.3 | 68.2 | 24.8 | 10.8 | 7.3 | 9.0 | 33.5 | 60.9 | 94.8 | 64.5 | 48.5 | 96.7 | 49.6 |

| | | | | | | | | | | | | | | | | | |
|-----------|------|-------|-------|------|------|-------|------|-------|-------|-----|-------|-------|------|-------|--------|------|--------|
| Reported | 8 | 1 | 1 | 29 | 275 | 2,595 | 817 | 1,868 | 1,478 | 228 | 3,938 | 1,259 | 804 | 6,038 | 19,339 | 523 | 19,862 |
| Cleared | 5 | 1 | 1 | 18 | 174 | 1,690 | 181 | 180 | 117 | 17 | 873 | 681 | 763 | 3,707 | 8,408 | 511 | 8,919 |
| % Cleared | 62.5 | 100.0 | 100.0 | 62.1 | 63.3 | 65.1 | 22.2 | 9.6 | 7.9 | 7.5 | 22.2 | 54.1 | 94.9 | 61.4 | 43.5 | 97.7 | 44.9 |

** Include motor cycle and snow vehicle and all attempts.

†Statistics do not include Criminal Code 'Fail to Remain' offences.

Criminal Code Traffic Charges Laid - by Division

| Case Unit | Dangerous Driving | Drive While Disqualified | Drive While Impaired | Fail to Remain | Over 80 | Refuse Breath/ Blood/ Screen | Total Charges |
|-----------------------|-------------------|--------------------------|----------------------|----------------|---------|------------------------------|---------------|
| D11 | 12 | 6 | 60 | 21 | 99 | 27 | 225 |
| D12 | 27 | 25 | 83 | 31 | 98 | 23 | 287 |
| D13 | 16 | 9 | 41 | 15 | 49 | 9 | 139 |
| D14 | 28 | 13 | 90 | 21 | 120 | 22 | 294 |
| D51 | 33 | 3 | 36 | 29 | 52 | 9 | 162 |
| D52 | 16 | 6 | 36 | 12 | 43 | 8 | 121 |
| D53 | 17 | 4 | 41 | 11 | 51 | 3 | 127 |
| D54 | 27 | 12 | 40 | 24 | 65 | 16 | 184 |
| D55 | 17 | 8 | 53 | 11 | 68 | 8 | 165 |
| Total - Central Field | 193 | 86 | 480 | 175 | 645 | 125 | 1704 |
| D22 | 25 | 10 | 96 | 20 | 106 | 22 | 279 |
| D23 | 29 | 7 | 63 | 22 | 84 | 12 | 217 |
| D31 | 45 | 16 | 99 | 29 | 104 | 25 | 318 |
| D32 | 38 | 27 | 66 | 25 | 108 | 17 | 281 |
| D33 | 17 | 7 | 33 | 12 | 45 | 9 | 123 |
| D41 | 42 | 13 | 152 | 29 | 182 | 39 | 457 |
| D42 | 65 | 14 | 147 | 40 | 151 | 40 | 457 |
| Total - Area Field | 261 | 94 | 656 | 177 | 780 | 164 | 2132 |
| Other_Units | 23 | 5 | 6 | 16 | 4 | 2 | 56 |
| TSV | 41 | 14 | 151 | 33 | 316 | 38 | 593 |
| Grand Total | 518 | 199 | 1293 | 401 | 1745 | 329 | 4485 |

Charges Laid defined as all instances where a CIPS offence is linked to a specific person.
Release type not taken into account.

Charges Laid For Other Offences - by Division

| | Other Offences | | | | |
|--------------------|----------------------------|----------------------------|--------------------------------|-----------------|----------------------------------|
| | Liquor Licence Act - Drunk | Liquor Licence Act - Other | Municipal By-Laws [†] | Total | Highway Traffic Act [‡] |
| 11 Division | 230 | 223 | 691 | 1,144 | 11,305 |
| 12 Division | 114 | 346 | 435 | 895 | 12,394 |
| 13 Division | 138 | 121 | 650 | 909 | 28,366 |
| 14 Division | 474 | 937 | 1,236 | 2,647 | 22,924 |
| 51 Division | 449 | 646 | 638 | 1,733 | 8,266 |
| 52 Division | 601 | 1,506 | 1,792 | 3,899 | 11,688 |
| 53 Division | 117 | 263 | 581 | 961 | 9,745 |
| 54 Division | 137 | 154 | 553 | 844 | 14,940 |
| 55 Division | 267 | 538 | 1,024 | 1,829 | 10,699 |
| Central Field | 2,527 | 4,734 | 7,600 | 14,861 | 130,327 |
| 22 Division | 201 | 622 | 505 | 1,328 | 20,324 |
| 23 Division | 162 | 571 | 391 | 1,124 | 25,921 |
| 31 Division | 119 | 451 | 771 | 1,341 | 30,596 |
| 32 Division | 114 | 245 | 2,180 | 2,539 | 21,927 |
| 33 Division | 41 | 64 | 876 | 981 | 24,310 |
| 41 Division | 162 | 435 | 1,606 | 2,203 | 25,373 |
| 42 Division | 117 | 648 | 578 | 1,343 | 30,630 |
| Area Field Command | 916 | 3,036 | 6,907 | 10,859 | 179,081 |
| Toronto | 3550** | 8152** | 16,777** | 28,460** | 309,408 |

[‡] Reflects the total Highway Traffic Act charges issued by divisional personnel.

† Excluding Highway Traffic Act. The Total of the H.T.A. charges issued by divisional, traffic and other personnel was 400,635.

** Includes charges issued by other units. † Reflects the total By-law charges issued by divisional personnel. The total of the By-law charges

issued by all units was 19,002.

*** Source CIPS

Persons Charged With Criminal Code Offences and Other Federal Statutes*

TPS 2004 Statistical Report

| | | Murder ** | Attempted Murder | Sexual Assault | Other Assault | Robbery | Break & Enter | Theft Over | Theft Under | Theft Other | Fraud | Offensive Weapons | Other Criminal Code | Criminal Code Traffic | Drug | Other Federal Statutes |
|----------------|--------|-----------|------------------|----------------|---------------|---------|---------------|------------|-------------|-------------|-------|-------------------|---------------------|-----------------------|------|------------------------|
| Young Offender | Male | 9 | 11 | 99 | 1046 | 694 | 379 | 104 | 1237 | 900 | 100 | 748 | 2635 | 51 | 599 | 300 |
| | Female | 0 | 0 | 2 | 378 | 114 | 31 | 12 | 1035 | 193 | 46 | 69 | 534 | 6 | 66 | 80 |
| | Total | 9 | 11 | 101 | 1424 | 808 | 410 | 116 | 2272 | 1093 | 146 | 817 | 3169 | 57 | 665 | 380 |
| Adult | Male | 33 | 83 | 817 | 8809 | 897 | 1271 | 393 | 5929 | 3553 | 1705 | 2304 | 18891 | 2520 | 4623 | 855 |
| | Female | 1 | 6 | 9 | 1616 | 100 | 109 | 43 | 3082 | 817 | 715 | 285 | 3297 | 236 | 633 | 171 |
| | Total | 34 | 89 | 826 | 10425 | 997 | 1380 | 436 | 9011 | 4370 | 2420 | 2589 | 22188 | 2756 | 5256 | 1026 |
| Grand Total | Total | 43 | 100 | 927 | 11849 | 1805 | 1790 | 552 | 11283 | 5463 | 2566 | 3406 | 25357 | 2813 | 5921 | 1406 |

* A person can be charged with multiple offences and may be included in more than one category.

(3) Persons where gender not specified excluded.

Persons where age_at_offence less than 12 excluded.

Age Defined by CIPS : Age_at_offence field.

Young Offender define as Age between 12 -17.

Persons Charged defined as all instances where a CIPS offence is linked to a specific person.

Persons Charged With Criminal Code Traffic Offences*

TPS 2004 Statistical Report

| Offence Type | | Dangerous Driving | Drive While Disqualified | Drive While Impaired | Fail to Remain | Over 80 | Refuse Breath/ Blood/ Screen |
|----------------|--------|-------------------|--------------------------|----------------------|----------------|---------|------------------------------|
| Young Offender | Male | 40 | 2 | 4 | 26 | 5 | 0 |
| | Female | 2 | 0 | 1 | 4 | 1 | 0 |
| | Total | 42 | 2 | 5 | 30 | 6 | 0 |
| Adult | Male | 415 | 162 | 1172 | 287 | 1571 | 301 |
| | Female | 32 | 7 | 102 | 18 | 162 | 27 |
| | Total | 447 | 169 | 1274 | 305 | 1733 | 328 |
| Grand Total | | 489 | 171 | 1279 | 335 | 1739 | 328 |

* A person can be charged with multiple offences and may be included in more than one category.

(3) Persons where gender is not specified excluded.

Persons where age_at_offence less than 12 excluded.

Age obtained from CIPS : Age_at_offence field.

Young Offender define as Age between 12 -17.

Persons Charged defined as all instances where a CIPS offence is linked to a specific person.

Data Source: CIPS

Persons Charged by Case Unit for Criminal Code and Other Federal Statutes*

TPS 2004 Statistical Report

| Case Unit | Murder** | Murder Attempted | Sexual Assault | Other Assault | Robbery | Break & Enter | Theft Over | Theft Under | Theft Other | Fraud | Offensive Weapons | Other Criminal Code | Criminal Code Traffic | Drug | Other Federal Statutes |
|--------------------|-----------|------------------|----------------|---------------|-------------|---------------|------------|--------------|-------------|-------------|-------------------|---------------------|-----------------------|-------------|------------------------|
| D11 | 1 | 1 | 28 | 472 | 58 | 100 | 22 | 263 | 200 | 67 | 110 | 1082 | 148 | 201 | 124 |
| D12 | 0 | 7 | 46 | 637 | 84 | 61 | 20 | 474 | 186 | 82 | 193 | 1273 | 162 | 280 | 169 |
| D13 | 0 | 5 | 49 | 548 | 74 | 101 | 19 | 354 | 259 | 72 | 181 | 1181 | 86 | 317 | 205 |
| D14 | 0 | 5 | 69 | 1100 | 131 | 162 | 29 | 786 | 360 | 110 | 286 | 2457 | 183 | 742 | 95 |
| D22 | 0 | 3 | 45 | 641 | 97 | 97 | 61 | 584 | 371 | 183 | 171 | 1599 | 171 | 183 | 82 |
| D23 | 0 | 3 | 56 | 652 | 109 | 117 | 68 | 825 | 338 | 159 | 177 | 1265 | 137 | 241 | 134 |
| D31 | 0 | 10 | 99 | 973 | 111 | 125 | 45 | 570 | 270 | 192 | 238 | 1759 | 196 | 336 | 146 |
| D32 | 0 | 6 | 55 | 667 | 69 | 78 | 31 | 980 | 384 | 178 | 122 | 991 | 178 | 115 | 47 |
| D33 | 0 | 4 | 35 | 466 | 74 | 63 | 24 | 587 | 267 | 122 | 118 | 782 | 72 | 92 | 11 |
| D41 | 0 | 10 | 84 | 1110 | 136 | 138 | 30 | 1624 | 565 | 278 | 272 | 1849 | 276 | 245 | 69 |
| D42 | 0 | 20 | 90 | 1209 | 166 | 144 | 39 | 897 | 472 | 186 | 360 | 2277 | 269 | 486 | 72 |
| D51 | 2 | 3 | 38 | 667 | 111 | 90 | 22 | 379 | 296 | 100 | 227 | 2064 | 93 | 830 | 39 |
| D52 | 0 | 7 | 49 | 911 | 96 | 122 | 35 | 1560 | 512 | 277 | 214 | 2187 | 77 | 393 | 53 |
| D53 | 0 | 3 | 19 | 380 | 69 | 81 | 27 | 481 | 148 | 108 | 63 | 566 | 80 | 79 | 11 |
| D54 | 1 | 1 | 40 | 587 | 88 | 95 | 16 | 184 | 223 | 60 | 144 | 1052 | 119 | 162 | 38 |
| D55 | 1 | 3 | 36 | 706 | 75 | 187 | 35 | 708 | 296 | 115 | 151 | 1408 | 101 | 269 | 25 |
| INT | 0 | 0 | 0 | 0 | 0 | 0 | 0 | 0 | 0 | 0 | 1 | 8 | 0 | 14 | 0 |
| Other | 0 | 0 | 2 | 21 | 2 | 1 | 5 | 6 | 25 | 2 | 36 | 181 | 14 | 124 | 71 |
| SIS | 0 | 3 | 4 | 12 | 7 | 15 | 11 | 6 | 75 | 33 | 117 | 281 | 10 | 123 | 4 |
| Squads | 38 | 6 | 50 | 53 | 245 | 6 | 10 | 4 | 188 | 204 | 223 | 872 | 11 | 677 | 5 |
| TSV | 0 | 0 | 0 | 14 | 0 | 0 | 2 | 6 | 12 | 9 | 2 | 112 | 430 | 12 | 5 |
| Grand Total | 43 | 100 | 894 | 11826 | 1802 | 1783 | 551 | 11278 | 5447 | 2537 | 3406 | 25246 | 2813 | 5921 | 1405 |

* A person can be charged with multiple offences and may be included in more than one category.

Persons age_at_offence less than 12 are excluded. Persons excluded where gender is not specified (3).

Persons Charged defined as all instances where a CIPS offence is linked to a specific person.