



ARCHIVED - Archiving Content

Archived Content

Information identified as archived is provided for reference, research or recordkeeping purposes. It is not subject to the Government of Canada Web Standards and has not been altered or updated since it was archived. Please contact us to request a format other than those available.

ARCHIVÉE - Contenu archivé

Contenu archivé

L'information dont il est indiqué qu'elle est archivée est fournie à des fins de référence, de recherche ou de tenue de documents. Elle n'est pas assujettie aux normes Web du gouvernement du Canada et elle n'a pas été modifiée ou mise à jour depuis son archivage. Pour obtenir cette information dans un autre format, veuillez communiquer avec nous.

This document is archival in nature and is intended for those who wish to consult archival documents made available from the collection of Public Safety Canada.

Some of these documents are available in only one official language. Translation, to be provided by Public Safety Canada, is available upon request.

Le présent document a une valeur archivistique et fait partie des documents d'archives rendus disponibles par Sécurité publique Canada à ceux qui souhaitent consulter ces documents issus de sa collection.

Certains de ces documents ne sont disponibles que dans une langue officielle. Sécurité publique Canada fournira une traduction sur demande.

Break and Enter - Houses

Year	Reported	% Change	Rate per 100,000 of Population	Cleared	% Cleared
1996	11,254	+4.8	456.8	1,436	12.8
1997	10,704	-4.9	430.4	1,921	17.9
1998	9,528	-11.0	379.3	1,569	16.5
1999	8,109	-14.9	319.5	1,378	17.0
2000	6,540	-19.3	254.9	1,116	17.1

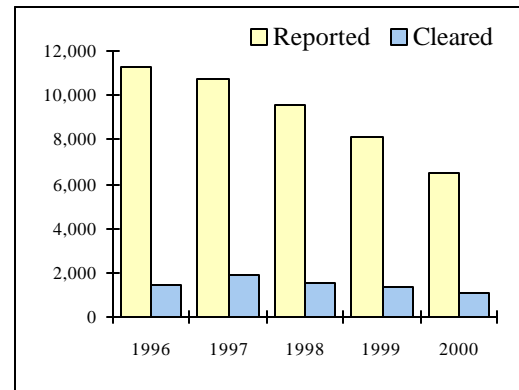

Break and Enter - Apartments

Year	Reported	% Change	Rate per 100,000 of Population	Cleared	% Cleared
1996	4,195	-10.6	170.3	551	13.1
1997	4,026	-4.0	161.9	638	15.8
1998	3,597	-10.7	143.2	556	15.5
1999	3,336	-7.3	131.4	518	15.5
2000	3,526	5.7	137.4	541	15.3

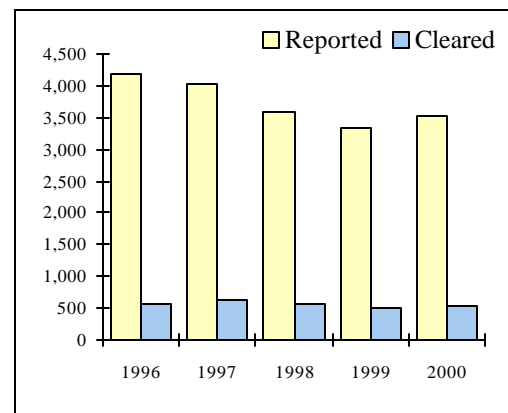

Break and Enter - Business Premises

Year	Reported	% Change	Rate per 100,000 of Population	Cleared	% Cleared
1996	9,150	-8.3	371.4	1,192	13.0
1997	8,319	-9.1	334.5	1,232	14.8
1998	7,127	-14.3	283.7	1,128	15.8
1999	6,135	-13.9	241.7	887	14.5
2000	5,487	-10.6	254.9	792	14.4

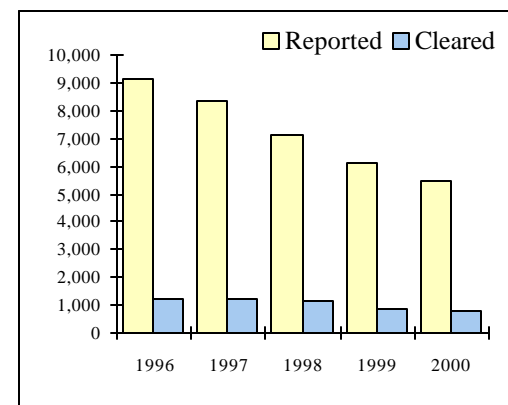

Toronto Highlights - Criminal Code Offences

Sexual Assaults

Year	Reported	% Change	Rate per 100,000 of		
			Population	Cleared	% Cleared
1996	2,725	-9.8	110.6	2,164	79.4
1997	2,818	3.4	113.3	2,364	83.9
1998	2,510	-10.9	99.9	1,942	77.4
1999	2,634	4.9	103.8	2,059	78.2
2000*	2,679	1.7	104.4	2,108	78.7

* Includes 470 "non-assaultive" sexual offences (e.g. Invitation to Sexual Touching; Sexual Exploitation etc.)

TPS 2000 Statistical Report

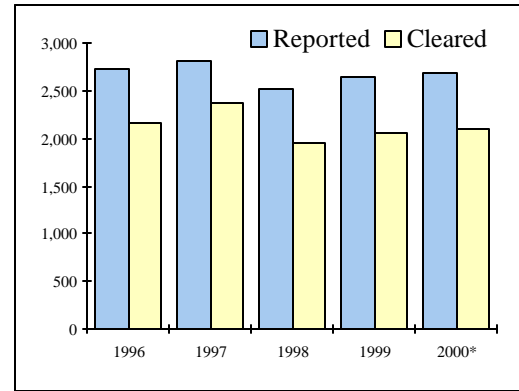

Non-Sexual Assaults

Year	Reported	% Change	Rate per 100,000 of		
			Population	Cleared	% Cleared
1996	23,833	-8.2	967.5	18,576	77.9
1997	25,568	7.30	1,028.0	20,082	78.5
1998	25,517	-0.2	1,015.8	19,009	74.5
1999	24,821	-2.7	977.9	19,331	77.9
2000	27,770	11.9	1,082.4	22,010	79.3

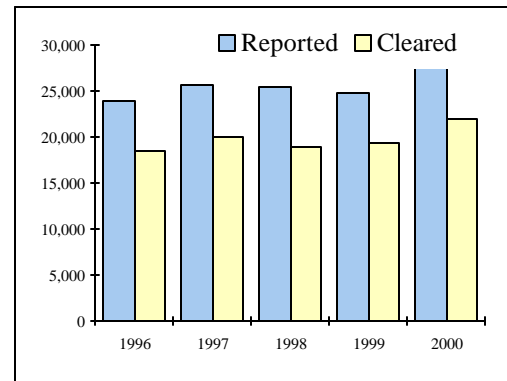

Robberies (Including financial institution)

Year	Reported	% Change	Rate per 100,000 of		
			Population	Cleared	% Cleared
1996	5,833	-1.8	236.8	2,063	35.4
1997	5,593	-4.1	224.9	1,920	34.3
1998	5,297	-5.3	210.9	1,705	32.2
1999	5,042	-4.8	198.7	1,874	37.2
2000	4,745	-5.9	185.0	1,732	36.5

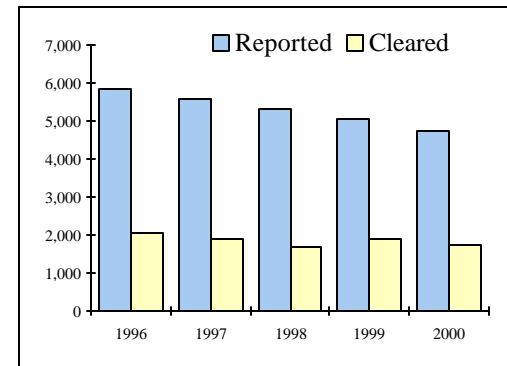

VIOLENT CRIME, PROPERTY CRIME, OTHER CRIME AND CRIMINAL CODE TRAFFIC OFFENCES

YEAR	VIOLENT CRIME ²¹			PROPERTY CRIME			OTHER CRIME			CRIMINAL CODE TRAFFIC OFFENCES**			TOTAL CRIMINAL CODE OFFENCES		
	OFFENCE	CHANGE %	CLEAR* %	OFFENCE	CHANGE %	CLEAR* %	OFFENCE	CHANGE %	CLEAR* %	OFFENCE	CHANGE %	CLEAR* %	OFFENCE	CHANGE %	CLEAR* %
1996	33,069	-6.9	70.6	144,600	-0.5	22.3	66,203	-8.8	56.8	13,893	-42.5	52.0	257,765	-7.2	39.0
1997	34,663	4.8	71.8	133,775	-7.5	25.9	62,555	-5.5	63.3	3,818	-72.5	99.6	234,811	-8.9	43.8
1998	33,926	-2.1	68.2	116,278	-13.1	29.2	61,093	-2.3	63.9	3,640	-4.7	99.0	214,937	-8.5	46.4
1999	33,121	-2.4	71.7	105,029	-9.7	30.2	58,730	-3.9	67.7	3,802	4.5	99.3	200,682	-6.6	49.3
2000	35,837	8.2	73.5	97,138	-7.5	31.5	62,385	6.2	69.5	4,002	5.3	99.9	199,362	-0.7	52.3

* Clearance rate

** 1996 figure includes Criminal Code 'Fail to remain' offences for about six months.

1997-2000 figures do not include Criminal Code 'Fail to remain' offences.

Categories of Crime:

- (1) **Violent crime** includes homicide and homicide related offences, sexual assaults, sexual offences, non-sexual assaults, abduction, and robberies.
- (2) **Property crime** includes break and enter, all types of thefts, possession of stolen goods, and fraud.
- (3) **Other crime** includes all other non-traffic Criminal Code offences not covered in categories (1) and (2).
- (4) **Traffic offences** include all Criminal Code traffic offences.
- (5) **Total Criminal Code offences** include all the above four categories.

²¹ The definition for violent crime was revised in 1996.

Statistics published prior to 1996 included weapons offences in 'Violent Crime'.

Starting from 1996 publication, weapons offences are included in 'Other Crime'.

VIOLENT CRIME, PROPERTY CRIME, OTHER CRIME AND CRIMINAL CODE TRAFFIC TPS 2000 Statistical Report

UNI	VIOLENT CRIME			PROPERTY CRIME			OTHER CRIME			CRIMINAL CODE TRAFFIC OFFENCES**			TOTAL CRIMINAL CODE OFFENCES		
	OFFENCE	RATE*	CLEAR %	OFFENCE	RATE*	CLEAR %	OFFENCE	RATE*	CLEAR %	OFFENCE	RATE*	CLEAR %	OFFENCE	RATE*	CLEAR %
11	1348	1,335	74.9	2940	2,913	24.5	2,602	2,578	70.0	181	179	100.0	7,071	7,005	52.8
12	1775	1,880	82.9	2994	3,171	34.1	3,053	3,234	75.6	206	218	97.6	8,028	8,504	62.3
13	1575	1,111	76.7	3588	2,531	19.2	2,419	1,706	57.6	158	111	100.0	7,740	5,460	44.5
14	3137	2,081	75.2	7416	4,921	27.8	4,807	3,190	67.5	404	268	99.8	15,764	10,460	51.2
21	846	1,418	86.8	1723	2,887	29.8	1,810	3,033	72.9	167	280	100.0	4,546	7,618	60.1
22	932	703	69.3	4561	3,441	21.0	2,652	2,001	66.5	233	176	99.6	8,378	6,320	43.0
23	2223	1,378	71.0	6595	4,088	28.2	3,236	2,006	56.7	284	176	101.4	12,338	7,648	45.0
31	2929	1,495	74.1	6475	3,305	23.2	3,974	2,029	62.5	264	135	99.6	13,642	6,964	47.0
32	1776	879	70.7	7162	3,545	28.5	3,867	1,914	63.1	212	105	99.5	13,017	6,443	45.7
33	1372	721	76.6	4600	2,418	32.6	2,268	1,192	62.2	136	71	100.0	8,376	4,403	48.9
41	3833	1,651	70.9	8577	3,694	29.7	5,683	2,448	68.2	569	245	99.6	18,662	8,038	52.0
42	4121	1,117	76.3	9421	2,553	51.1	5,576	1,511	82.2	341	92	98.8	19,459	5,274	66.2
51	1958	2,946	71.3	3832	5,766	33.8	3,663	5,512	77.0	137	206	100.7	9,590	14,430	58.9
52	3143	4,183	61.4	14556	19,374	29.1	9,253	12,316	78.1	178	237	101.7	27,130	36,111	50.0
53	957	682	72.7	4175	2,976	61.0	1,722	1,228	79.6	130	93	100.8	6,984	4,979	67.9
54	1726	1,287	74.1	3140	2,342	22.2	2,458	1,833	62.2	168	125	99.4	7,492	5,588	49.0
55	2186	1,838	78.2	5383	4,526	30.4	3,342	2,810	58.6	234	197	101.3	11,145	9,371	49.7
Toronto	35,837	1,397	73.5	97,138	3,786	31.5	62,385	2,432	69.5	4,002	156	99.9	199,362	7,771	52.3

Categories of Crime:

** Does not include Criminal Code 'Fail to remain' offences.

Note: Cleared cases may include offences committed before 2000.

- (1) **Violent crime** includes homicide and homicide related offences, sexual assaults, sexual offences, non-sexual assaults, abduction, and robberies.
- (2) **Property crime** includes break and enter, all types of thefts, possession of stolen goods, and fraud.
- (3) **Other crime** includes all other non-traffic Criminal Code offences not covered in categories (1) and (2).
- (4) **Traffic offences** include all Criminal Code traffic offences.
- (5) **Total Criminal Code offences** include all the above four categories.

** Rate per 100,000 of population
No allowance was given to
transient or commuting population.*

Sexual Assaults*

Age	Males	Females	Total	% of Total
0-11	94	320	414	18.74
12-17	60	685	745	33.73
18-24	26	329	355	16.07
25-34	21	302	323	14.62
35-44	16	183	199	9.01
45+	6	106	112	5.07
Unkn	2	59	61	2.76
Total	225	1,984	2,209	100.00

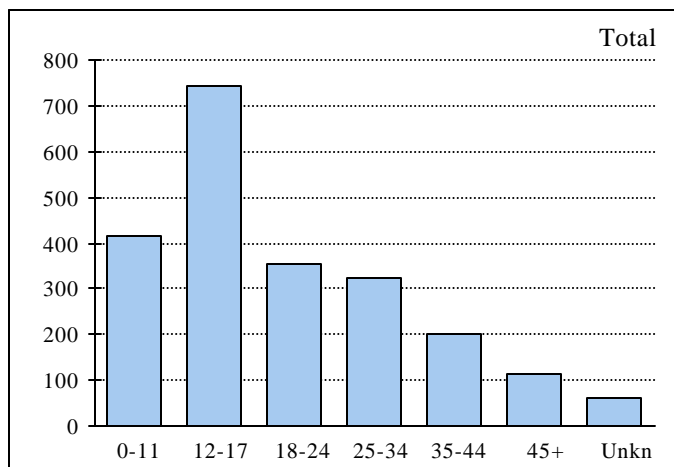

*Includes all types of Sexual Assaults, but excludes 470 Sexual Offences included on page 15.

Non-Sexual Assaults

Age	Males	Females	Total	% of Total
0-11	672	392	1,064	3.83
12-17	1,839	1,535	3,374	12.15
18-24	2,224	2,575	4,799	17.28
25-34	2,871	3,250	6,121	22.04
35-44	2,707	2,726	5,433	19.56
45+	2,113	1,770	3,883	13.98
Unkn	2,237	859	3,096	11.15
Total	14,663	13,107	27,770	100.00

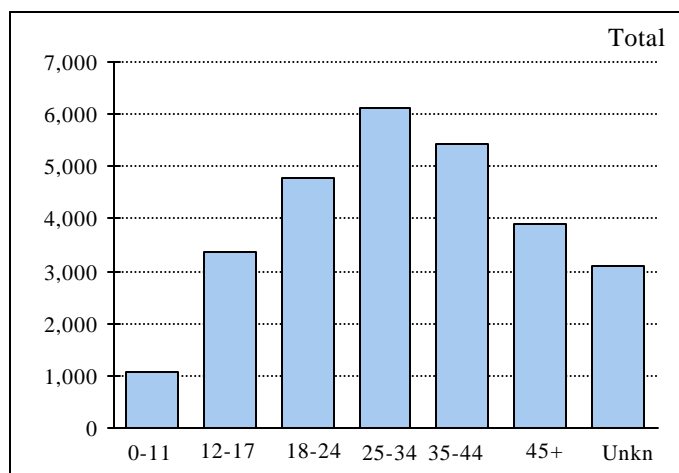

Robberies

Age	Males	Females	Total	% of Total
0-11	66	7	73	1.54
12-17	1,043	104	1,147	24.17
18-24	694	227	921	19.41
25-34	536	255	791	16.67
35-44	507	264	771	16.25
45+	461	410	871	18.36
Unkn	125	46	171	3.60
Total	3,432	1,313	4,745	100.00

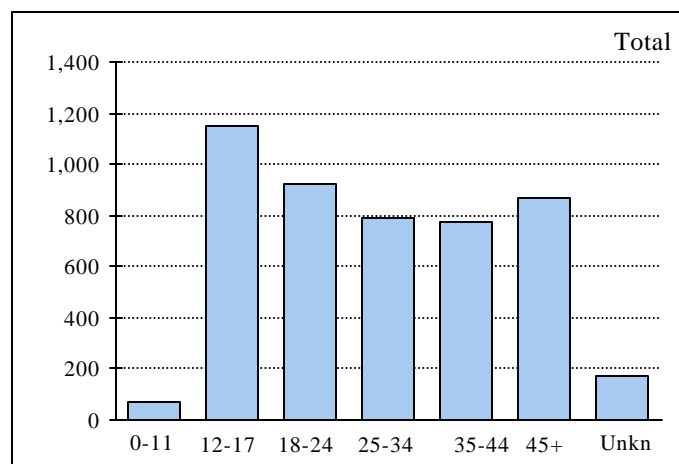

+ These are total offences against persons, not the total number of persons (victims) themselves. In many cases, more than one offence is committed against an individual victim.

Persons Charged by Age and Sex

TPS 2000 Statistical Report

Robberies

Age	Males	Females	Total	% of Total
12-17	498	43	541	44.20
18-24	362	21	383	31.29
25-34	140	28	168	13.73
35-44	90	17	107	8.74
45+	22	2	24	1.96
Unkn	1	0	1	0.08
Total	1,113	111	1,224	100.00

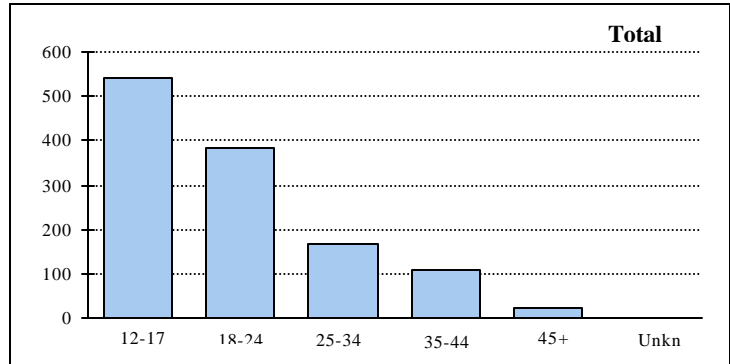

Drug Offences*

Age	Males	Females	Total	% of Total
12-17	482	68	550	13.35
18-24	1,450	159	1,609	39.05
25-34	871	115	986	23.93
35-44	603	127	730	17.72
45+	210	34	244	5.92
Unkn	1	0	1	0.02
Total	3,617	503	4,120	100.00

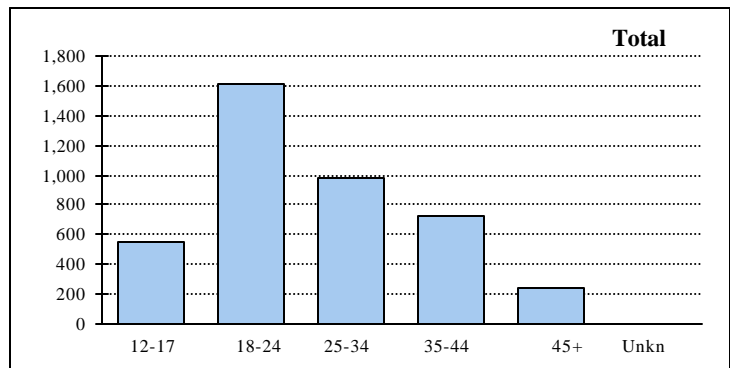

* Includes Food & Drug Act and Narcotic Control Act

Drinking and Driving Offences

Age	Males	Females	Total	% of Total
12-17	2	1	3	0.18
18-24	182	9	191	11.22
25-34	462	48	510	29.95
35-44	519	61	580	34.06
45+	388	27	415	24.37
Unkn	3	1	4	0.23
Total	1,556	147	1,703	100.00

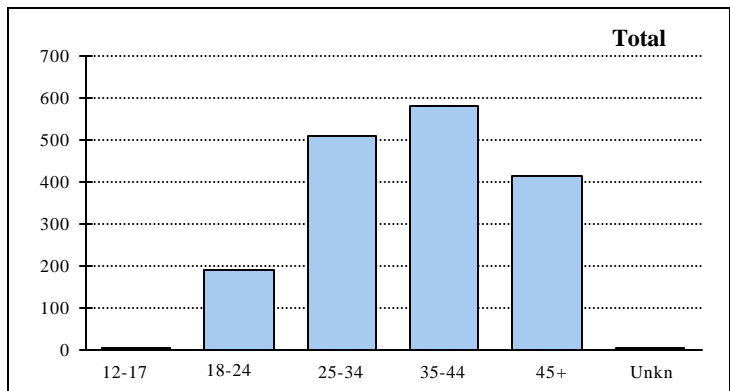

Break and Enters

Age	Males	Females	Total	% of Total
12-17	337	36	373	28.58
18-24	347	22	369	28.28
25-34	249	21	270	20.69
35-44	222	11	233	17.85
45+	49	9	58	4.44
Unkn	2	0	2	0.15
Total	1,206	99	1,305	100.00

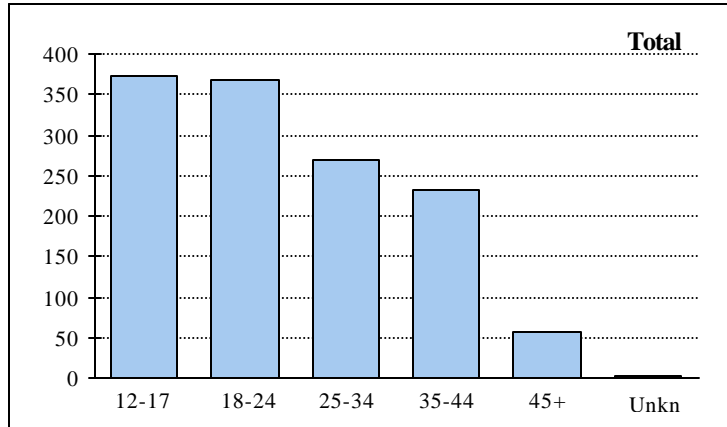

Non-Sexual Assaults

Age	Males	Females	Total	% of Total
12-17	1,269	499	1,768	12.97
18-24	2,367	477	2,844	20.86
25-34	2,916	711	3,627	26.60
35-44	2,886	617	3,503	25.69
45+	1,605	257	1,862	13.66
Unkn	23	7	30	0.22
Total	11,066	2,568	13,634	100.00

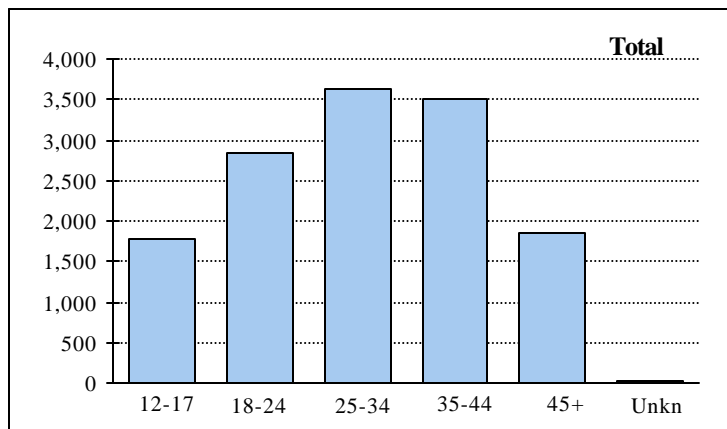

Sexual Assaults

Age	Males	Females	Total	% of Total
12-17	158	6	164	18.18
18-24	135	5	140	15.52
25-34	190	1	191	21.18
35-44	200	2	202	22.39
45+	202	2	204	22.62
Unkn	1	0	1	0.11
Total	886	16	902	100.00

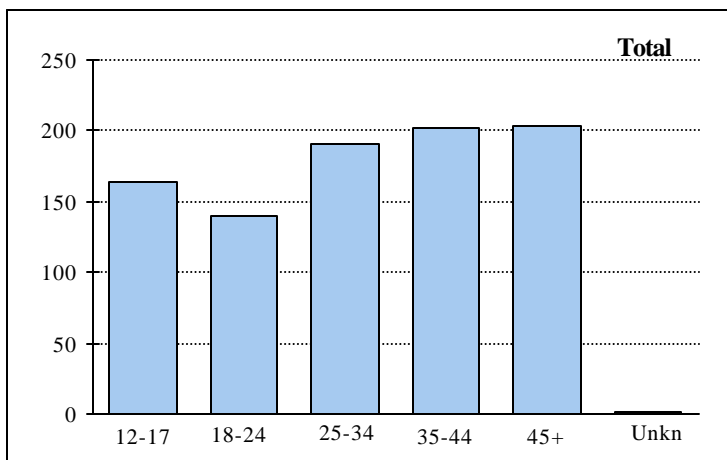

Violent Crime*

Age	Males	Females	Total	% of Total
0-11	921	961	1,882	5.25
12-17	3,011	2,539	5,550	15.49
18-24	3,032	3,206	6,238	17.41
25-34	3,482	3,888	7,370	20.57
35-44	3,271	3,218	6,489	18.11
45+	2,608	2,323	4,931	13.76
Unkn	2,384	993	3,377	9.42
Total	18,709	17,128	35,837	100.00

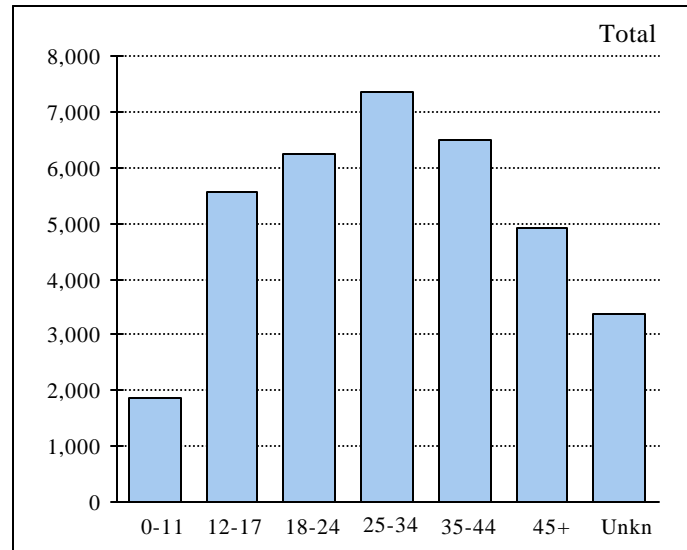

* **Violent crime** includes homicide and homicide related offences, sexual assaults, sexual offences, non-sexual assaults, abduction, and robberies.

Persons charged for violent crime

Age	Males	Females	Total	% of Total
12-17	1,936	552	2,488	15.62
18-24	2,914	504	3,418	21.46
25-34	3,287	748	4,035	25.33
35-44	3,205	641	3,846	24.15
45+	1,843	264	2,107	13.23
Unkn	26	7	33	0.21
Total	13,211	2,716	15,927	100.00

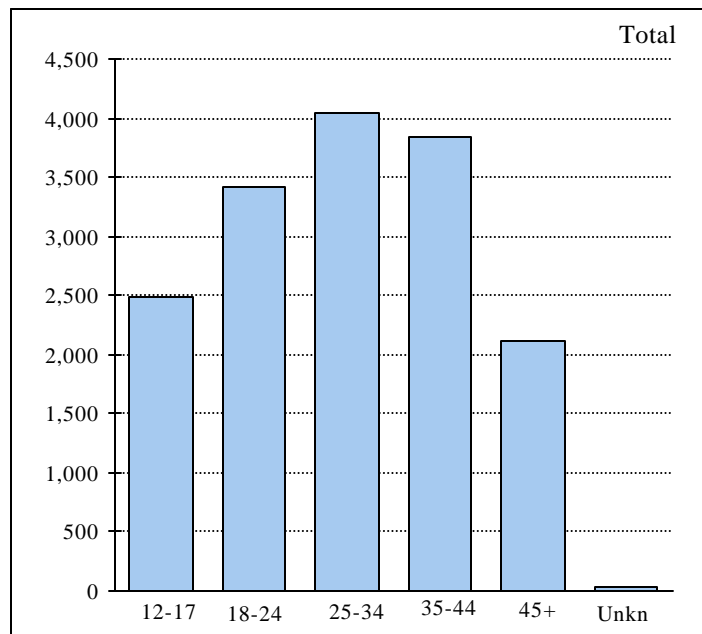

+ These are violent offences against persons and not the number of persons (victims) themselves.

In many cases, more than one offence is committed against an individual victim.

	1996	1997	1998	1999	2000
Murder	0	0	1	0	0
Attempted Murder	4	3	4	2	2
Aggravated Assault	4	2	4	6	4
Assault With Weapon or Causing Bodily Harm	74	55	54	78	102
Assault	144	126	124	95	108
Assault Police Officer	442	383	464	519	585
Assault to Resist Arrest	352	332	395	411	509
Attempt to choke, strangle, etc.	0	1	1	0	0
Point/dangerous use of firearm	4	4	1	9	14
Discharge firearm with intent to prevent arrest	1	0	0	0	0
Dangerous operation of a motor vehicle causing bodily harm	8	4	4	2	4
Total offences	1,033	910	1,052	1,122	1,328

Year	No: of Offences	Rate/100,000 Population	Variance in Rate(%)
1996	1033	41.9	-5.6
1997	910	36.6	-12.6
1998*	1052	41.9	14.5
1999	1122	43.8	4.5
2000	1328	51.8	18.3

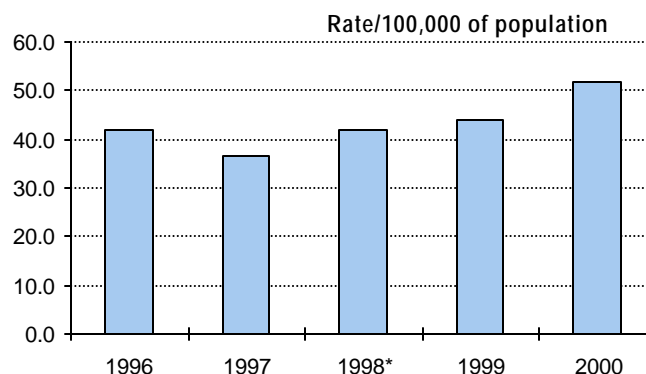

Incidents as Reported to Statistics Canada*

Year	Incidents
1995	219,048
1996	202,122
1997	199,923
1998	178,789
1999	162,726

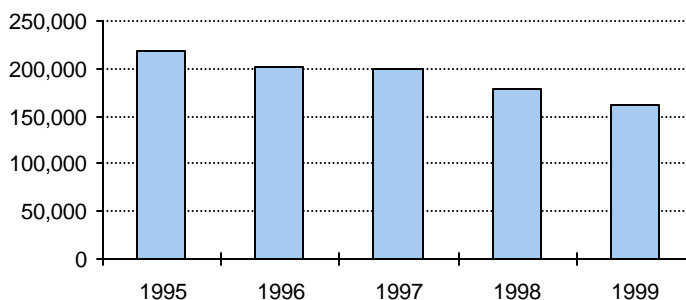

* Total Criminal Code(C.C.), excluding C. C. Traffic incidents.
 Value for 2000 is not available from Statistics Canada at press time;
 the 2001 annual report will contain this information.

Criminal Code Offences Reported and Cleared*- Field Command and Toronto Totals

TPS 2000 Statistical Report

	First Degree Murder	Second Degree Murder	Manslaughter	Attempted Murder	Sexual Assault	Other Assault	Robbery	Break and Enter	Theft of Motor Vehicle**	Theft Over \$5,000	Theft Under \$5,000	Fraud	Offensive Weapons offences	Other Criminal Code	Total Criminal Code Non-Traffic	Criminal Code Traffic†	Total Criminal Code
--	---------------------	----------------------	--------------	------------------	----------------	---------------	---------	-----------------	--------------------------	--------------------	---------------------	-------	----------------------------	---------------------	---------------------------------	------------------------	---------------------

Central Field	Reported	21	8	1	60	959	12,578	2,037	6,409	4,045	1,169	27,205	3,425	1,837	32,070	91,824	1,628	93,452
	Cleared	9	8	1	42	748	9,814	786	1,157	577	206	6,898	2,736	1,761	23,375	48,118	1,630	49,748
	% Cleared	42.9	100.0	100.0	70.0	78.0	78.0	38.6	18.1	14.3	17.6	25.4	79.9	95.9	72.9	52.4	100.1	53.2

Area Field Command	Reported	24	4	1	87	1,250	15,192	2,708	9,227	9,909	1,032	25,472	3,875	2,344	32,411	103,536	2,374	105,910
	Cleared	10	5	1	52	919	12,196	946	1,295	1,344	213	7,971	2,864	2,237	22,194	52,247	2,368	54,615
	% Cleared	41.7	125.0	100.0	59.8	73.5	80.3	34.9	14.0	13.6	20.6	31.3	73.9	95.4	68.5	50.5	99.7	51.6

Toronto Total	Reported	45	12	2	147	2,209	27,770	4,745	15,636	13,954	2,201	52,677	7,300	4,181	64,481	195,360	4,002	199,362
	Cleared	19	13	2	94	1,667	22,010	1,732	2,452	1,921	419	14,869	5,600	3,998	45,569	100,365	3,998	104,363
	% Cleared	42.2	108.3	100.0	63.9	75.5	79.3	36.5	15.7	13.8	19.0	28.2	76.7	95.6	70.7	51.4	99.9	52.3

* Cleared cases may include offences reported prior to 2000.

** Include motor cycle and snow vehicle and all attempts.

† Statistics do not include Criminal Code 'Fail to Remain' offences.

Criminal Code Offences Reported and Cleared*- Central Field Command

TPS 2000 Statistical Report

	First Degree Murder	Second Degree Murder	Manslaughter	Attempted Murder	Sexual Assault	Other Assault	Robbery	Break and Enter	Theft of Motor Vehicle**	Theft Over \$5,000	Theft Under \$5,000	Fraud	Offensive Weapons Offences	Other Criminal Code	Total Criminal Code Non-Traffic	Criminal Code Traffic†	Total Criminal Code
--	---------------------	----------------------	--------------	------------------	----------------	---------------	---------	-----------------	--------------------------	--------------------	---------------------	-------	----------------------------	---------------------	---------------------------------	------------------------	---------------------

11 Division	Reported	1	0	0	2	87	1,098	121	421	393	32	1,702	232	109	2,692	6,890	181	7,071
	Cleared	1	0	0	1	69	848	55	61	48	2	281	169	99	1,915	3,549	181	3,730
	% Cleared	100.0	0.0	0.0	50.0	79.3	77.2	45.5	14.5	12.2	6.3	16.5	72.8	90.8	71.1	51.5	100.0	52.8

12 Division	Reported	1	0	0	4	100	1,481	125	556	481	46	1,391	307	284	3,046	7,822	206	8,028
	Cleared	0	0	0	3	86	1,274	52	95	73	6	412	220	281	2,298	4,800	201	5,001
	% Cleared	0.0	0.0	0.0	75.0	86.0	86.0	41.6	17.1	15.2	13.0	29.6	71.7	98.9	75.4	61.4	97.6	62.3

13 Division	Reported	1	1	0	5	116	1,248	158	723	568	63	1,819	258	145	2,477	7,582	158	7,740
	Cleared	1	1	0	5	94	1,000	63	113	70	12	170	166	140	1,454	3,289	158	3,447
	% Cleared	100.0	100.0	0.0	100.0	81.0	80.1	39.9	15.6	12.3	19.0	9.3	64.3	96.6	58.7	43.4	100.0	44.5

14 Division	Reported	4	2	1	19	167	2,559	320	1,258	605	125	4,468	445	373	5,014	15,360	404	15,764
	Cleared	1	2	1	16	129	2,005	142	259	96	17	866	312	354	3,462	7,662	403	8,065
	% Cleared	25.0	100.0	100.0	84.2	77.2	78.4	44.4	20.6	15.9	13.6	19.4	70.1	94.9	69.0	49.9	99.8	51.2

51 Division	Reported	7	4	0	11	95	1,476	306	568	399	85	2,239	152	301	3,810	9,453	137	9,590
	Cleared	3	4	0	5	72	1,153	108	126	70	21	582	107	293	2,968	5,512	138	5,650
	% Cleared	42.9	100.0	0.0	45.5	75.8	78.1	35.3	22.2	17.5	24.7	26.0	70.4	97.3	77.9	58.3	100.7	58.9

* Cleared cases may include offences reported prior to 2000.

** Include motor cycle and snow vehicle and all attempts.

† Statistics do not include Criminal Code 'Fail to Remain' offences.

25 Criminal Code Offences Reported and Cleared*- Central Field Command(Cont'd)

TPS 2000 Statistical Report

	First Degree Murder	Second Degree Murder	Manslaughter	Attempted Murder	Sexual Assault	Other Assault	Robbery	Break and Enter	Theft of Motor Vehicle**	Theft Over \$5,000	Theft Under \$5,000	Fraud	Offensive Weapons Offences	Other Criminal Code	Total Criminal Code Non-Traffic	Criminal Code Traffic†	Total Criminal Code
--	---------------------	----------------------	--------------	------------------	----------------	---------------	---------	-----------------	--------------------------	--------------------	---------------------	-------	----------------------------	---------------------	---------------------------------	------------------------	---------------------

52 Division	Reported	6	0	0	15	187	2,312	571	1,050	580	655	10,265	1,245	365	9,701	26,952	178	27,130
	Cleared	2	0	0	9	137	1,571	173	142	101	46	2,068	1,119	346	7,680	13,394	181	13,575
	% Cleared	33.3	0.0	0.0	60.0	73.3	67.9	30.3	13.5	17.4	7.0	20.1	89.9	94.8	79.2	49.7	101.7	50.0

53 Division	Reported	0	0	0	2	76	679	179	821	449	89	2,299	412	51	1,797	6,854	130	6,984
	Cleared	0	0	0	2	53	560	65	204	58	91	1,782	304	49	1,442	4,610	131	4,741
	% Cleared	0.0	0.0	0.0	100.0	69.7	82.5	36.3	24.8	12.9	102.2	77.5	73.8	96.1	80.2	67.3	100.8	67.9

55 Division	Reported	1	1	0	2	131	1,725	257	1,012	570	74	3,022	374	209	3,533	10,911	234	11,145
	Cleared	1	1	0	1	108	1,403	128	157	61	11	737	339	199	2,156	5,302	237	5,539
	% Cleared	100.0	100.0	0.0	50.0	82.4	81.3	49.8	15.5	10.7	14.9	24.4	90.6	95.2	61.0	48.6	101.3	49.7

Central Command	Reported	21	8	1	60	959	12,578	2,037	6,409	4,045	1,169	27,205	3,425	1,837	32,070	91,824	1,628	93,452
	Cleared	9	8	1	42	748	9,814	786	1,157	577	206	6,898	2,736	1,761	23,375	48,118	1,630	49,748
	% Cleared	42.9	100.0	100.0	70.0	78.0	78.0	38.6	18.1	14.3	17.6	25.4	79.9	95.9	72.9	52.4	100.1	53.2

* Cleared cases may include offences reported prior to 2000.

** Include motor cycle and snow vehicle and all attempts.

† Statistics do not include Criminal Code 'Fail to Remain' offences.

Criminal Code Offences Reported and Cleared*- Area Field Command

TPS 2000 Statistical Report

		First Degree Murder	Second Degree Murder	Manslaughter	Attempted Murder	Sexual Assault	Other Assault	Robbery	Break and Enter	Theft of Motor Vehicle**	Theft Over \$5,000	Theft Under \$5,000	Fraud	Offensive Weapons Offences	Other Criminal Code	Total Criminal Code Non-Traffic	Criminal Code Traffic†	Total Criminal Code
21 Division	Reported	3	0	0	5	53	698	65	333	299	46	772	149	82	1,874	4,379	167	4,546
	Cleared	2	0	0	4	44	628	36	96	54	10	139	90	77	1,386	2,566	167	2,733
	% Cleared	66.7	0.0	0.0	80.0	83.0	90.0	55.4	28.8	18.1	21.7	18.0	60.4	93.9	74.0	58.6	100.0	60.1
22 Division	Reported	2	0	0	2	49	711	142	635	813	105	2,542	292	105	2,747	8,145	233	8,378
	Cleared	1	0	0	2	32	545	46	77	74	8	445	179	103	1,858	3,370	232	3,602
	% Cleared	50.0	0.0	0.0	100.0	65.3	76.7	32.4	12.1	9.1	7.6	17.5	61.3	98.1	67.6	41.4	99.6	43.0
23 Division	Reported	6	1	0	15	142	1,747	261	733	1,469	165	3,282	616	236	3,381	12,054	284	12,338
	Cleared	1	2	0	6	112	1,329	80	64	137	28	785	513	223	1,990	5,270	288	5,558
	% Cleared	16.7	200.0	0.0	40.0	78.9	76.1	30.7	8.7	9.3	17.0	23.9	83.3	94.5	58.9	43.7	101.4	45.0
31 Division	Reported	3	2	0	22	153	2,221	451	1,141	1,503	111	2,811	545	505	3,910	13,378	264	13,642
	Cleared	1	2	0	17	116	1,755	200	179	157	8	439	352	488	2,438	6,152	263	6,415
	% Cleared	33.3	100.0	0.0	77.3	75.8	79.0	44.3	15.7	10.4	7.2	15.6	64.6	96.6	62.4	46.0	99.6	47.0
32 Division	Reported	2	1	0	9	111	1,370	252	1,097	1,100	167	3,753	679	235	4,029	12,805	212	13,017
	Cleared	2	1	0	3	83	1,041	98	171	121	25	763	591	223	2,613	5,735	211	5,946
	% Cleared	100.0	100.0	0.0	33.3	74.8	76.0	38.9	15.6	11.0	15.0	20.3	87.0	94.9	64.9	44.8	99.5	45.7

* Cleared cases may include offences reported prior to 2000.

** Include motor cycle and snow vehicle and all attempts.

† Statistics do not include Criminal Code 'Fail to Remain' offences.

Continued on next page

Criminal Code Offences Reported and Cleared*- Area Field Command(Cont'd)

TPS 2000 Statistical Report

	First Degree Murder	Second Degree Murder	Manslaughter	Attempted Murder	Sexual Assault	Other Assault	Robbery	Break and Enter	Theft of Motor Vehicle**	Theft Over \$5,000	Theft Under \$5,000	Fraud	Offensive Weapons Offences	Other Criminal Code	Total Criminal Code Non-Traffic	Criminal Code Traffic†	Total Criminal Code
--	---------------------	----------------------	--------------	------------------	----------------	---------------	---------	-----------------	--------------------------	--------------------	---------------------	-------	----------------------------	---------------------	---------------------------------	------------------------	---------------------

33 Division	Reported	2	0	0	2	81	1,050	204	837	646	120	2,432	293	151	2,422	8,240	136	8,376
	Cleared	2	0	0	2	65	882	69	95	85	21	817	212	143	1,569	3,962	136	4,098
	%Cleared	100.0	0.0	0.0	100.0	80.2	84.0	33.8	11.4	13.2	17.5	33.6	72.4	94.7	64.8	48.1	100.0	48.9

41 Division	Reported	3	0	1	10	255	2,936	530	1,539	1,642	133	4,092	652	300	6,000	18,093	569	18,662
	Cleared	0	0	1	6	159	2,271	200	229	203	29	1,075	492	281	4,191	9,137	567	9,704
	% Cleared	0.0	0.0	100.0	60.0	62.4	77.4	37.7	14.9	12.4	21.8	26.3	75.5	93.7	69.9	50.5	99.6	52.0

42 Division	Reported	2	0	0	21	276	3,078	628	2,164	1,965	142	4,232	493	552	5,565	19,118	341	19,459
	Cleared	1	0	0	11	220	2,655	151	287	449	76	3,264	317	525	4,594	12,550	337	12,887
	% Cleared	50.0	0.0	0.0	52.4	79.7	86.3	24.0	13.3	22.8	53.5	77.1	64.3	95.1	82.6	65.6	98.8	66.2

54 Division	Reported	1	0	0	1	130	1,381	175	748	472	43	1,556	156	178	2,483	7,324	168	7,492
	Cleared	0	0	0	1	88	1,090	66	97	64	8	244	118	174	1,555	3,505	167	3,672
	% Cleared	0.0	0.0	0.0	100.0	67.7	78.9	37.7	13.0	13.6	18.6	15.7	75.6	97.8	62.6	47.9	99.4	49.0

Area Field Command	Reported	24	4	1	87	1,250	15,192	2,708	9,227	9,909	1,032	25,472	3,875	2,344	32,411	103,536	2,374	105,910
	Cleared	10	5	1	52	919	12,196	946	1,295	1,344	213	7,971	2,864	2,237	22,194	52,247	2,368	54,615
	% Cleared	41.7	125.0	100.0	59.8	73.5	80.3	34.9	14.0	13.6	20.6	31.3	73.9	95.4	68.5	50.5	99.7	51.6

* Cleared cases may include offences reported prior to 2000.

** Include motor cycle and snow vehicle and all attempts.

† Statistics do not include Criminal Code 'Fail to Remain' offences.

Traffic and Other Offences - by Division

TPS 2000 Statistical Report

Criminal Code Traffic						Other Offences							
Dangerous Driving	Drive While Impaired	Refuse Breath/Blood/Screen	Over 80 mg	Drive while Disqualified	Total➔	Drug*	Other Federal Statutes	Liquor Licence Act - Drunk	Liquor Licence Act - Other	Other Provincial Statutes	Municipal By-Laws➡	Total†	Highway Traffic Act☞

11 Division	22	62	17	71	9	181	399	97	298	344	603	1,313	3,054	13,573
12 Division	40	70	11	71	14	206	753	73	87	90	466	455	1,924	11,531
13 Division	26	62	9	57	4	158	550	45	58	107	301	716	1,777	13,147
14 Division	43	158	38	153	12	404	1,897	86	850	1,738	1,808	2,270	8,649	20,511
51 Division	21	46	12	53	5	137	1,831	62	643	657	1,219	416	4,828	4,931
52 Division	42	51	11	72	2	178	1,708	112	410	982	1,891	2,837	7,940	12,726
53 Division	11	52	12	52	3	130	147	10	92	78	238	578	1,143	15,964
55 Division	30	84	16	96	8	234	457	29	243	422	595	637	2,383	12,829
Central Field Command	235	585	126	625	57	1,628	7,742	514	2,681	4,418	7,121	9,222	31,698	105,212

21 Division	13	57	17	71	9	167	170	13	95	141	156	90	665	10,951
22 Division	20	84	24	96	9	233	142	27	68	96	284	182	799	16,120
23 Division	32	112	23	96	21	284	221	33	152	173	506	486	1,571	22,916
31 Division	38	100	23	91	12	264	504	57	88	209	784	477	2,119	20,726
32 Division	35	74	24	71	8	212	305	17	105	136	774	1,976	3,313	16,208
33 Division	21	48	8	56	3	136	183	11	21	66	260	869	1,410	16,786
41 Division	61	200	55	241	12	569	428	45	159	376	838	708	2,554	23,393
42 Division	77	110	26	110	18	341	627	22	111	312	694	375	2,141	24,143
54 Division	22	53	18	72	3	168	236	16	69	118	394	264	1,097	13,202
Area Field Command	319	838	218	904	95	2,374	2,816	241	868	1,627	4,690	5,427	15,669	164,445

Toronto	554	1,423	344	1,529	152	4,002	10,558	755	3,549	6,045	11,811	14,649	47,367	269,657
---------	-----	-------	-----	-------	-----	-------	--------	-----	-------	-------	--------	--------	--------	---------

* Includes Food & Drug Act and Narcotic Control Act.

† Excluding Highway Traffic Act.

➔ Excluding Criminal Code 'Fail to Remain' offences.

☞ Reflects the total Highway Traffic Act charges issued by divisional personnel.

The Total of the H.T.A. charges issued by divisional, traffic and other personnel was 321,561.

➡ Reflects the total Bylaw charges issued by divisional personnel. The total of the Bylaw charges issued by all units was 16,154

Criminal Code Offences - Persons Charged

TPS 2000 Statistical Report

		First Degree Murder	Second Degree Murder	Manslaughter	Attempted Murder	Sexual Assault	Other Assault	Robbery	Break and Enter	Theft of Motor Vehicle	Theft Over \$5,000	Theft Under \$5,000	Fraud	Offensive Weapons Offences	Other Criminal Code	Total Criminal Code Non-Traffic	Total Criminal Code Traffic	Total Criminal Code
Young Offenders	Male	2	0	0	5	158	1,269	498	337	231	8	968	91	310	2,159	6,036	6	6,042
	Female	0	0	0	0	6	499	43	36	22	2	656	34	27	570	1,895	1	1,896
	Total	2	0	0	5	164	1,768	541	373	253	10	1,624	125	337	2,729	7,931	7	7,938
Adults	Male	15	10	2	70	728	9,797	615	869	378	110	3,812	1,090	754	11,477	29,727	1,830	31,557
	Female	2	3	0	2	10	2,069	68	63	36	44	1,885	636	71	3,222	8,111	170	8,281
	Total	17	13	2	72	738	11,866	683	932	414	154	5,697	1,726	825	14,699	37,838	2,000	39,838
Toronto		19	13	2	77	902	13,634	1,224	1,305	667	164	7,321	1,851	1,162	17,428	45,769	2,007	47,776

Traffic and Other Offences - Persons Charged

TPS 2000 Statistical Report

		Criminal Code Traffic						Other Offences				
		Fail to Remain	Dangerous Driving	Drive While Impaired	Refuse Breath/Blood/Screen	Over 80 mg	Drive while Disqualified	Total	Drug*	Other Federal Statutes	Other Provincial Statutes	Total**
Young Offenders	Male	0	4	0	0	2	0	6	482	9	95	586
	Female	0	0	1	0	0	0	1	68	2	106	176
	Total	0	4	1	0	2	0	7	550	11	201	762
Adults	Male	84	136	1,068	111	375	56	1,830	3,135	610	1,994	5,739
	Female	9	13	96	7	43	2	170	435	115	1,538	2,088
	Total	93	149	1,164	118	418	58	2,000	3,570	725	3,532	7,827
Toronto		93	153	1,165	118	420	58	2,007	4,120	736	3,733	8,589

* Includes Food & Drug Act and Narcotic Control Act.

** Excluding Highway Traffic Act, Municipal Bylaws and Liquor Licence Acts.

Persons charged by unit⊗

TPS 2000 Statistical Report

Unit	Homicide	Attempted Murder	Sexual Assault	Other Assault	Robbery	Break and Enter	Motor Vehicle Theft*	Theft (All other)	Fraud	Offensive Weapons Offences	Other Criminal Code	Criminal Code Traffic	Drug	Other Offences**	Total charged
D11	1	0	30	546	38	39	19	173	53	41	856	86	233	403	2,518
D12	1	2	48	862	45	72	28	307	85	74	1,046	81	276	272	3,199
D13	0	3	44	589	49	63	33	82	33	58	658	60	216	266	2,154
D14	3	7	76	1,252	90	137	47	586	154	102	1,933	195	725	502	5,809
D21	1	3	17	380	18	54	12	59	20	14	625	84	30	93	1,410
D22	0	2	19	336	25	41	24	341	49	26	465	83	73	135	1,619
D23	2	4	51	763	84	29	32	547	97	60	753	128	56	207	2,813
D31	1	11	78	1,051	121	94	62	275	89	96	1,032	114	153	268	3,445
D32	1	0	50	707	42	88	37	642	152	54	708	82	68	202	2,833
D33	0	1	42	555	43	67	28	473	65	54	506	37	90	128	2,089
D41	1	5	70	1,385	103	106	101	773	111	71	1,333	210	69	290	4,628
D42	0	10	95	1,539	124	115	86	457	85	122	1,379	144	231	261	4,648
D51	4	8	52	726	90	76	45	199	35	90	1,572	32	468	362	3,759
D52	5	8	82	982	100	94	15	1,600	220	96	1,738	68	535	346	5,889
D53	0	2	17	337	51	51	14	255	58	46	429	69	401	135	1,865
D54	0	1	36	607	40	58	20	134	25	44	661	80	54	196	1,956
D55	2	5	60	929	81	98	35	535	99	52	985	85	133	250	3,349
SQUADS→	12	1	26	8	60	1	0	12	404	3	63	2	5	3	600
INT	0	1	1	16	5	5	2	5	2	22	41	3	13	2	118
SIS	0	0	3	4	1	2	8	8	2	11	243	2	13	45	342
TSV	0	0	0	17	3	0	6	6	10	3	129	349	3	27	553
OTHER	0	3	5	43	11	15	13	16	3	23	273	13	275	76	769
Toronto	34	77	902	13,634	1,224	1,305	667	7,485	1,851	1,162	17,428	2,007	4,120	4,469	56,365

* Includes attempt thefts

** Includes federal statutes other than drug acts, and other provincial statutes. Excludes Municipal Bylaws and Liquor Control Acts.

⊗ Unit of the arresting officer

→ Homicide, Fraud, Hold-up and Sexual Assault squads

INT - Intelligent Services, SIS - Special Investigative Services, TSV - Traffic Services

Acknowledgement

Managing Editor

Staff Inspector Bruce Smollet
Corporate Communications

Editor

Sgt. Martin Hunt
Corporate Communications

Expeditor

Sgt. Nigel Fontaine
Corporate Communications

Internet Edition

John Angus
Corporate Communications

Crime Information Co-ordinator

Maureen Connolly, Crime Information Unit

Statistical Facilitation/Validation/Layout/Design

Karottu George, Analyst, Crime Information Unit

A special thanks to all contributors, especially Information Technology Services, for their continuing support.

Reproduction in whole or in part is permitted subject to the requirement that it is not for monetary gain; reproduced material remains in context; and the source is acknowledged on all copies as follows: **Toronto Police Service 2000 Statistical Report**, along with date and page references.

Visit our Website at: www.TorontoPolice.on.ca

You may reach us by E-mail at:

CorporateCommunications@TorontoPolice.on.ca